

1948

L'Acadien





Digitized by the Internet Archive
in 2015

<https://archive.org/details/lacadien1948sout>

L'ACADIEN STAFF-1948

OWEN FOGLEMAN
Editor

MARY ANN CHANDLER
ASSOCIATE EDITOR

presents

III, A, C, A

THE YEAR 1948 AT SOUTHWES

An aerial photograph of a city, likely Lafayette, Louisiana, is the background. The image is heavily stylized with numerous thick, diagonal red brushstrokes that sweep across the scene from the top-left towards the bottom-right. The text is overlaid on this background.

D

I

E

N

TERN LOUISIANA INSTITUTE

LAFAYETTE, LOUISIANA



Fore

word



When the unwinding scroll of time writes "Finish" to our college years and the inevitable future has descended upon us, we shall look with a feeling of nostalgia back over the memorable past.

How glorious were the happy years of fellowship, the priceless years of training in citizenship enjoyed at Southwestern! They leave a trail of beauty though they may open into a chaotic world and an uncertain future. To make those years live again in the hearts of those who came this way, we hopefully dedicate this 1948 edition of L'Acadien.

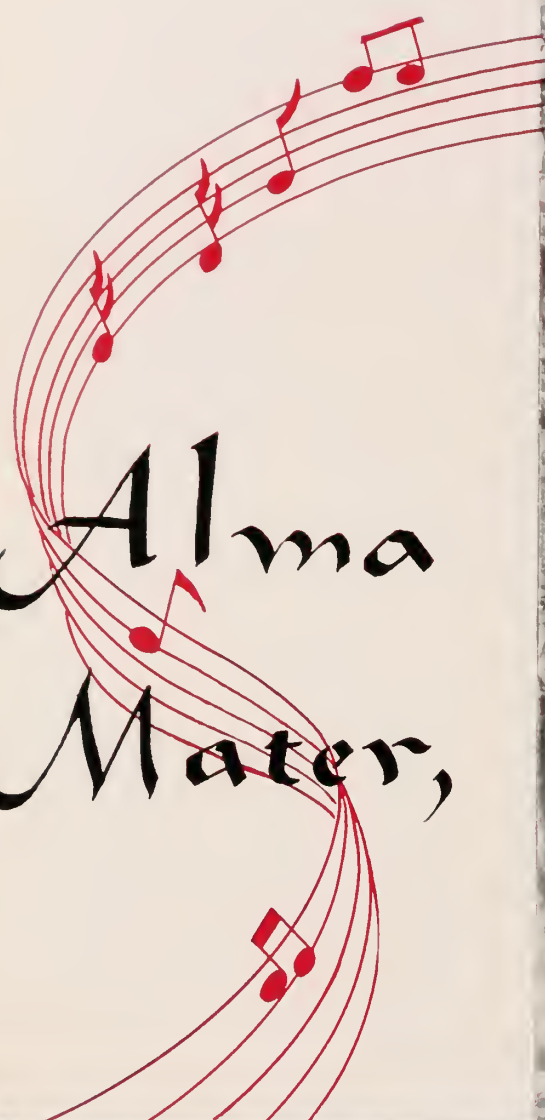

Alma Mater,

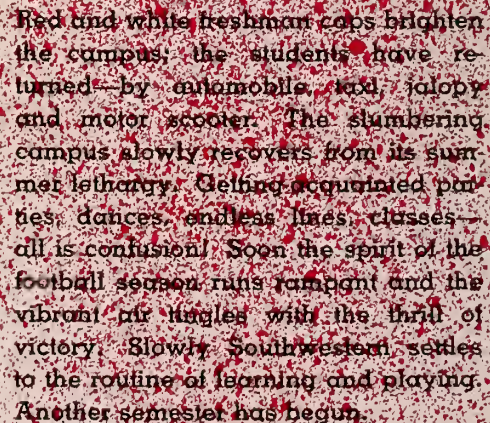

Red and white freshman cops brighten the campus; the students have returned—by automobile, taxi, jalopy and motor scooter. The slumbering campus slowly recovers from its summer lethargy. Getting acquainted parties, dances, endless lines, classes—all is confusion! Soon the spirit of the football season runs rampant and the vibrant air tingles with the thrill of victory. Slowly, Southwestern settles to the routine of learning and playing. Another semester has begun.

Beloved Old Southwestern







Pride
of our

NEW SCIENCE AND OLD
SCIENCE BUILDINGS

DORMITORY ROW—MEMORY
LANE

FRESHMAN RECEPTION IN
FOSTER HALL



Southland
so Fair

Oaks and Pines



THE ARCADE IN THE LATE AFTERNOON
THE PRESIDENT'S HOME
PSYCHOLOGY, GEOLOGY, MATH AND ALL
POINTS WEST
FOSTER HALL—SENIOR GIRLS' DORMITORY

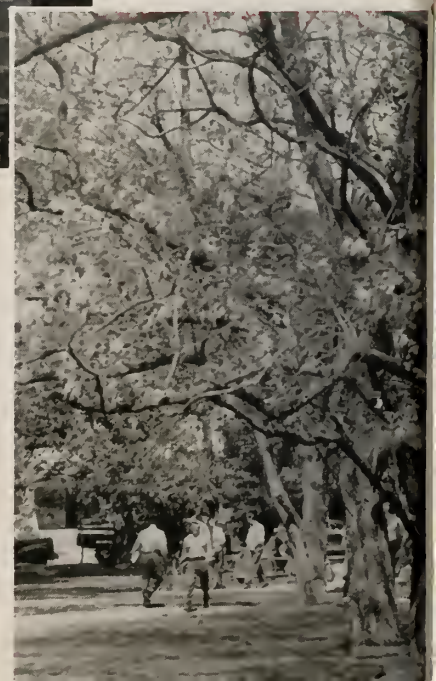



Sweet Magnolias Beauty





WINTER

The briskness in the air increases. Leadens skies and biting winds force the students in doors as winter drops its sweaters cloak over the campus. Shivering, we struggle with frosty breath to morning classes, then suddenly—snow flakes scamper across the quadrangle! Breathlessly we wait—then comes the snow.

Incessant battle rages over a white battlefield. Oaks and pines sheathed in ice bow low shimmering in the morning sunlight. The north wind howls through the north gate, and whistles down the arcades, and why not?



Show
Forth



thy Charms so Rare



*Alma Mater,
for Honor, Truth,*





and Wisdom

CYPRESS LAKE LAY UNDER A SHEATH OF
ICE AND SNOW.
WE DUCKED OUR HEADS AND BUCKED
THE WIND AND SLEPT
WE ATTENDED CLASSES
AND WALKED IN THE SNOW
AND OCCASIONALLY WENT TO THE
LIBRARY

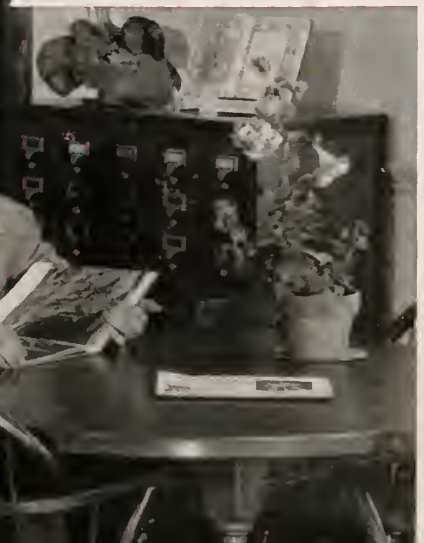

The Halls

SHUTTERS CLICKED AND
SNOWBALLS FLEW

BOOTS AND OVERCOATS WERE
THE FASHION OF THE DAY

THE LIGHTS OF FOSTER HALL
GLISTENED OVER THE SNOW



For Aye



Shall Stand





SPRING

The snow melts and winter vanishes. Trees and flowers burst forth with fresh vitality under the magic of spring. A soft green canopy and the delicate hues of the quail's blossom and floating petals of sweet peas impart an ethereal touch to this loveliest of seasons. The freshness of the morning air and the peaceful dignity of the evening move the heart of the philosopher and lightly turn the thoughts of young men toward the women's dormitories.

Loyal Sons and Daughters



Sing Proclaiming

*Here's
My
Heart*



MARCH - AZALEAS BLOOM IN
PROFUSION AROUND THE
CAMPUS

APRIL - REDBUDS AND
ROSEMARY

JUNE - AND COMES GRADUATION

THE PERENNIAL CYPRESSES
WATCH THE EXIT OF ANOTHER
SCHOOL YEAR



and Hand.





College





JOEL LAFAYETTE FLETCHER, M.S., D.Sc., LL.D.

President, Southwestern Louisiana Institute

T H E P R E S I D E N T



AGNES EDWARDS
Dean of Women



E. GLYNN ABEL
Dean of Men

WARNER L. BRUNER
Director of Veterans Education



T H E D E A N S



H. L. GRIFFIN
Dean, College of Liberal Arts

G. G. HUGHES
Dean, College of Engineering



T. J. ARCENEUX
Dean, College of Agriculture

M. D. DOUCET
Dean, College of Education



Senior Class 1948

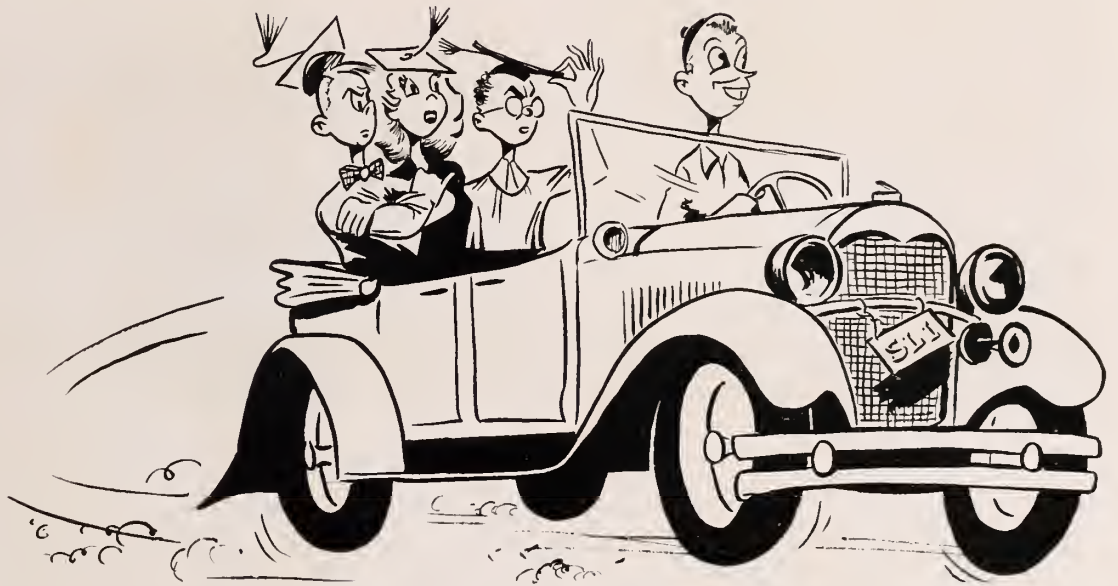



CECIL LEVERNE ADCOCK, B.S.
Industrial Arts, Education
Marionville, Missouri

MATHE MONTEL ALLAIN, B.S.
Psychology, Liberal Arts
Jeanerette, Louisiana

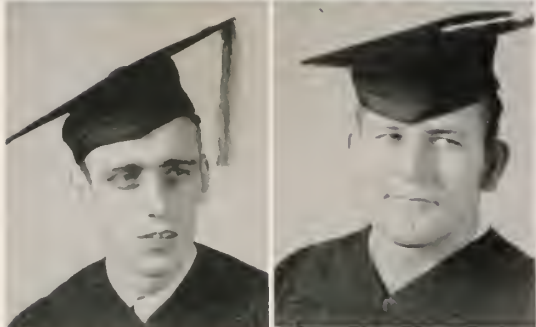

CHARLES ANDERSON, B.S.
Psychology, Education
Ilion, New York

EDGAR ROY ANDRUS, B.S.
Physical Education, Education
Rayne, Louisiana



JAMES BURTON ANGELE
Agronomy, Agriculture
Arnaudville, Louisiana

JAMES CEASAR ANGELE, B.S.
Biology, Liberal Arts
Carencro, Louisiana
Theta Xi



MADELINE THERESA AUTHEMONT
Commerce, Education
Houma, Louisiana

ORA LEE CLAIRE AYO, B.S.
Home Economics, Agriculture
Thibodaux, Louisiana



FRANK A. BACON, JR., B.S.
Business Administration, Liberal Arts
Crowley, Louisiana

YVONNE MARIE BADEAUX
Education
New Iberia, Louisiana
Lambda Omega; Pi Kappa Delta; Delta
Sigma Kappa; Newman Club.



THOMAS WILLIAM BARTLETT, B.S.
Business Administration, Liberal Arts
Alvin, Texas

MOLLIE THERESA BARRON
Education
Elton, Louisiana

Baseball; "S" Club; Vice President, Blue
Key; Theta Xi; President, Senior Class;
Veterans' Club; Longhorn Club; Pi Gam-
ma Mu.

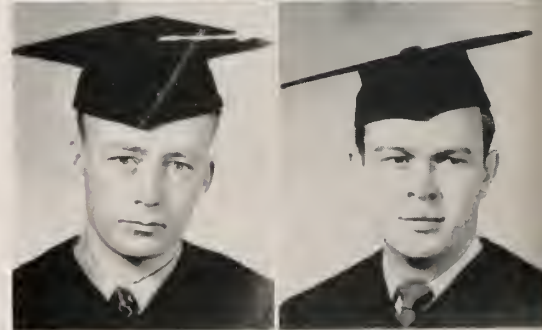

LARRY ANTHONY BELLARD, B.S.
Agronomy, Agriculture
Church Point, Louisiana

DONALD A. BAULET, B.S.
Agriculture, Education
Lafayette, Louisiana

NORMA L. BENOIT
Liberal Arts
Bancher, Louisiana



DAVID M. BERCEGEAY, B.S.
Business Administration, Liberal Arts
Baldwin, Louisiana

JOSEPH EZEL BERTRAND, B.S.
General Agriculture, Agriculture
Kaplan, Louisiana
Sigma Alpha Gamma; FFA

HUBERT M. BLANCHARD, B.S.
Science, Education
Beaumont, Texas

H. J. BONNETTE
Mechanical Engineering, Engineering
Mansura, Louisiana

ALLEN BERTRAND
Vocational Agriculture, Agriculture
Basile, Louisiana

DOROTHY FLO BLAKE, B.A.
History, Liberal Arts
Kilgore, Texas
Delta Epsilon Nu; Wesley Foundation;
Pi Gamma Mu; Longhorn Club.

PEGGY RAE BONIOL
Business Administration, Education
Moreauville, Louisiana
Newman Club; Delta Theta Sigma

CECIL JOSEPH BORDELON, B.S.
Business Administration, Liberal Arts
Moreauville, Louisiana

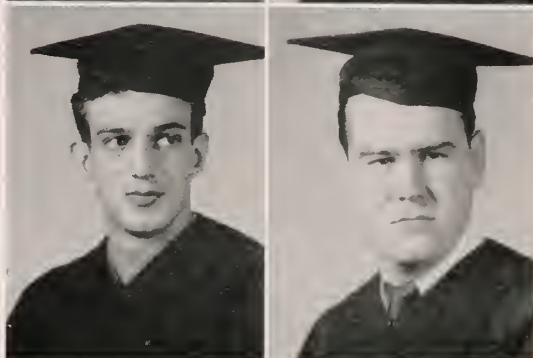
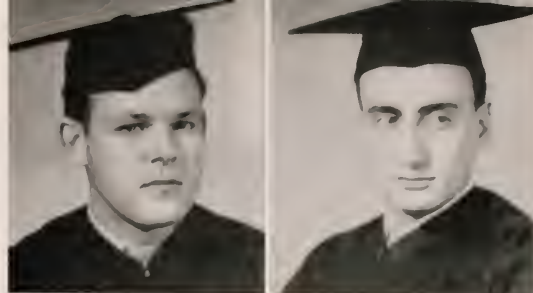

ALLEN CLARENCE BOUDREAUX, B.S.
Accounting, Liberal Arts
Baton Rouge, Louisiana
Secretary-Treasurer, Blue Key; "S" Club;
Theta Kappa Phi; President Junior Class;
Basketball letterman.

PATRICK MALCOLM BOUDREAUX, B.S.
Biology, Liberal Arts
Lake Charles, La.

BEATRICE MARIE BOURGEOIS, B.A.
Upper Elementary, Education
Raceland, Louisiana
Red Jackets; Newman Club

JOYCELYN LEE BRADY
Spanish-History, Liberal Arts
Houma, Louisiana
Red Jackets; Vermilion Honor Society, Sigma
Delta Pi; Alpha Sigma Alpha, Secretary;
Pan-Hellenic Council.

MARVIN BOUDREAUX
Chemistry, Liberal Arts
Franklin, Louisiana

WARREN J. BOUDREAUX, B.S.
Chemistry, Liberal Arts
Franklin, Louisiana
German Club; Newman Club; Boys' Club

KENNETH F. BOWEN
Music, Education
New Orleans, Louisiana
Theta Kappa Phi; President, TKP; Blue
Key; Alpha Mu Phi; Band.

HELENA ANNE BREAU
Secretarial Science, Liberal Arts
Gueydan, Louisiana





JACQUELINE MARY BREAUX, B.A.

Band, Education
Patterson, Louisiana

Alpha Sigma Alpha; Newman Club; Mixed Chorus; Band; Orchestra; Lambda Omega; Vermilion Honor Society; Treasurer, KPD; Treasurer of Sophomore Class; Kappa Delta Pi.

ROLAND BREAUX, B.S.

Accounting, Liberal Arts
New Iberia, Louisiana

CLIFFORD A. BROUSSARD, B.S.

Accounting, Liberal Arts
Breux Bridge, Louisiana

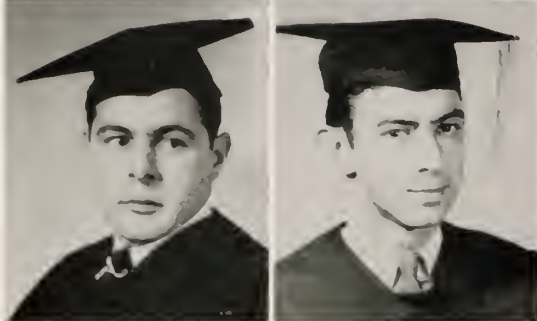

GEORGE R. BREWER, B.S.

Electrical Engineering, Engineering
New Orleans, Louisiana

New Orleans Club, President; Newman Club, President; Theta Kappa Phi.

EDWARD C. BROUSSARD

C. P. A. Prep, Liberal Arts
New Iberia, Louisiana
Sigma Pi Alpha; Boys' Club

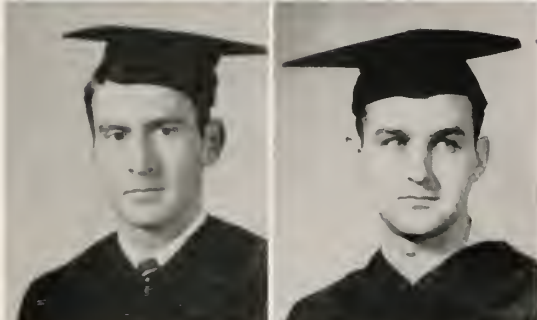

DENNIS J. BROUSSARD

Social Studies, Education
Kaplan, Louisiana

FLORENCE LUCY BROUSSARD, B.S.

Secretarial Science, Liberal Arts
Lafayette, Louisiana

Delta Sigma Kappa; Secretary 46, Treasurer '47, DSK; Girls' Club; Newman Club; Lambda Omega; W. I. A. Board; Pan-Hellenic Council.



ERNIE P. BROUSSARD, B.S.

Accounting, Liberal Arts
Estherwood, Louisiana



JOYCE E. BROUSSARD

Mathematics, Education
Maurice, Louisiana

SYDNEY BROUSSARD, B.S.

C. P. A. Prep., Liberal Arts
Maurice, Louisiana
Theta Kappa Pi; Boys' Club



SYLVIA M. BROUSSARD

Business Administration, Education
Breux Bridge, Louisiana
Red Jackets; Nu Sigma; Newman Club

SYLVIA SELLERS BROUSSARD, B.S.

Physical Education, Education
Kaplan, Louisiana
Delta Sigma Delta

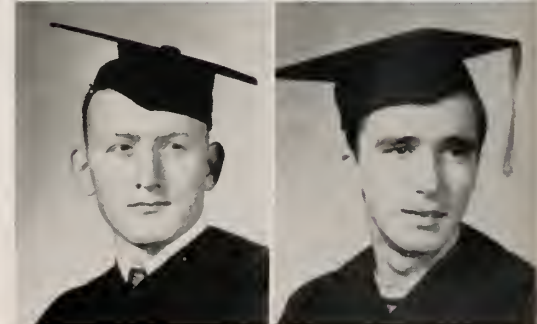

EDD BRUECK, JR., B.S.

Accounting, Liberal Arts
Baton Rouge, Louisiana

THOMAS PATRICK BUTCHER

Business Administration, Education
Lafayette, Louisiana
Theta Kappa Phi; Band; President, Sophomore Class.

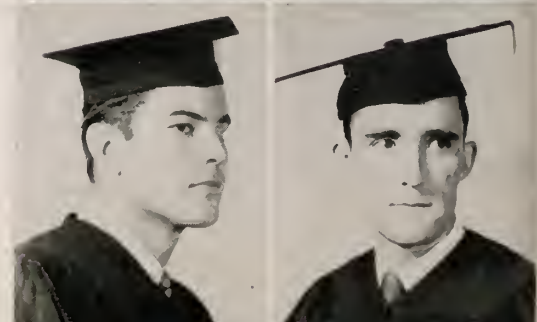

AUBRY DEQUIR CAFFERY, B.S.

Animal Husbandry, Agriculture
Franklin, Louisiana
Sigma Alpha Gamma

MARION DAVIS CANNON, B.S.

Agriculture
Coushatta, Louisiana

RUTH CASTILLE, B.S.

Mathematics, Education
Sunset, Louisiana

Delta Sigma Delta; Lambda Delta; Lambda
Omega; Spanish Club; Secretary, Delta
Sigma Delta, '46.

RONALD CASTILLE, B.S.

General Agriculture, Agriculture
Opelousas, Louisiana

Theta Kappa Phi; Future Farmers of
America.



OLA MARIE CAUSEY

Upper Elementary, Education
St. Landry, Louisiana

SHIRLEY ANNE CHAMBERS

Music, Education
Crowley, Louisiana

Sigma Sigma Sigma

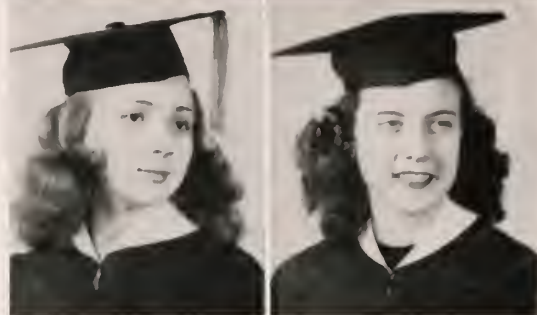

JAMES N. CLEMENT, B.S.

Accounting, Liberal Arts
Napoleonville, Louisiana

Alpha Sigma Kappa

HORACIO R. COLON, B.S.

General Agriculture, Agriculture
Adjuntas, Puerto Rico

Spanish Club; Radio Workshop; Sigma
Delta Pi.

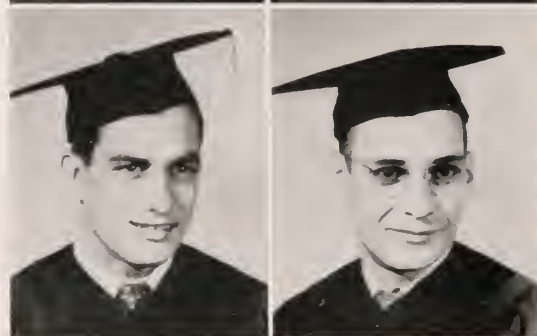

MARY ANN COMEAUX

Upper Elementary, Education
Duson, Louisiana

ALBERT COOK, B.A.

History, Liberal Arts
New Orleans, Louisiana



MILTON JOSEPH CORMIER, B.S.

Chemistry, Liberal Arts
Opelousas, Louisiana

Alpha Chi

FLORENCE M. CORNAY

Education
Lafayette, Louisiana



JAMES WILEY COTTER, B.S.

Chemistry, Liberal Arts
Dickinson, Texas

CAROLYN ANN COULON

Lower Elementary, Education
Thibodaux, Louisiana

W. I. A. Representative; Red Jackets, Vice
President; Orchesis Club, Secretary '47-'48.



BEVERLY COUVILLION, B.A.

Upper Elementary, Education
Lafayette, Louisiana

JOHN PATRICK COX, B.S.

Physical Education, Liberal Arts
Memphis, Tennessee

MARGARET CRUMP, B.A.

English, Liberal Arts

Lake Providence, Louisiana

Delta Theta Sigma; President, Sergeant-at-
Arms, Pledge President, Delta Theta Sig-
ma; Lambda Omega, Treasurer; Student
Council; Harris Hall, President; Vermilion
Honor Society, Vice President; Sigma Delta
Pi; Band; Canterbury Club.

CECIL JOHN DAIGLE, B.S.

Horticulture, Agriculture

Port Arthur, Texas
President, S. A. G.



VERNON JOSEPH DAIGLE
Music, Education
Cecilia, Louisiana

MELVIN BERNARD DARBY, B.S.
General Agriculture, Agriculture
Arnaudville, Louisiana
Theta Xi



PAUL DECLOUET
English-History, Liberal Arts
Lafayette, Louisiana

PIERRE LEO DELCAMBRE, B.S.
Electrical Engineering, Engineering
Abbeville, Louisiana



AURELINE M. DETRAZ, B.S.
Home Economics, Agriculture
Abbeville, Louisiana

BARBARA J. DOMINGEAUX, B.A.
Lower Elementary, Education
Gonzales, Louisiana
Alpha Sigma Alpha

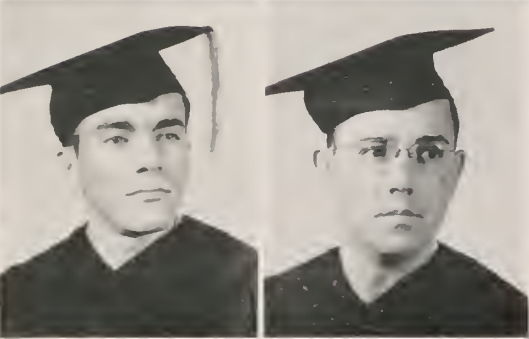

ADONIS J. DOMINGUE, B.S.
Chemistry, Liberal Arts
Lafayette, Louisiana

JEAN BERNON DRONET, B.S.
Accounting, Liberal Arts
Kaplan, Louisiana



HELOISE THERESE DUET
History, Education
Cut Off, Louisiana
Delta Sigma Delta; Red Jackets; Newman Club.

DOROTHY DUGAS, B.S.
Chemistry, Liberal Arts
Iowa, Louisiana
Newman Club; Secretary, Alpha Chi; Vermilion Honor Society; Red Jackets.



MARGARET LUCILLE DUGAS, B.S.
Physical Education, Education
Thibodaux, Louisiana
Sigma Sigma Sigma

ROBERT DUGAS, B.S.
Agronomy, Agriculture
Paincourtville, Louisiana
President, Blue Key



EDITH DUHON, B.S.
Secretarial Science, Liberal Arts
Maurice, Louisiana
Girls' Club; Lambda Omega

MARGARET DUNHAM, B.A.
English, Liberal Arts
New Orleans, Louisiana
Delta Epsilon Nu; Red Jackets; L'Acadien Beauty, '47, '48.

JOHN R. DUPRE, B.S.
Vocational Agriculture, Education
Opelousas, Louisiana
Demeter; Pi Theta Rho; FFA

LEDELLE DAVID DUPUIS, B.A.
Spanish, Education
Lafayette, Louisiana
Sigma Delta Pi; Pi Gamma Mu; Spanish Club, Le Cercle Francais; Newman Club.

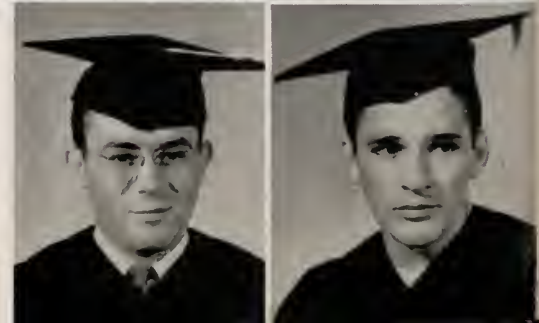

ELAINE ROSE DURAND, B.A.
Lower Elementary, Education
 Lafayette, Louisiana
 Sigma Sigma Sigma

MARIE THERESE ELEAZAR, B.A.
Lower Elementary, Education
 Abbeville, Louisiana
 Delta Sigma Kappa; Newman Club

ELAINE FACIANE, B.A.
English, Education
 Slidell, Louisiana
 President, Alpha Sigma Alpha; L'Acadien
 Beauty; Red Jackets; Sigma Delta Pi.

ARTHUR ELBERT FAULK, JR., B.S.
Electrical Engineering, Engineering
 Lake Charles, Louisiana
 Engineers' Club

MRS. MARILYN WHITE DYKES
Liberal Arts
 Opelousas, Louisiana
 Sigma Sigma Sigma; Lambda Omega

GARLAND BRUCE ELLIOTT, B.A.
English, Education
 Dayton, Ohio
 Editor, Vermilion; Blue Key; Sigma Phi
 Alpha; President, Student Body; Scribbler's
 Script.

ARTHUR ELBERT FAULK, JR.
Electrical Engineering, Engineering
 Lake Charles, Louisiana

ROSEMARY FLYNN, B.A.
Speech-English, Liberal Arts
 Alexandria, Louisiana
 Phi Delta Epsilon; Orchesis Club; Student
 Council; Red Jackets; Pi Kappa Delta;
 Drama Guild.



Senior

Class 1948

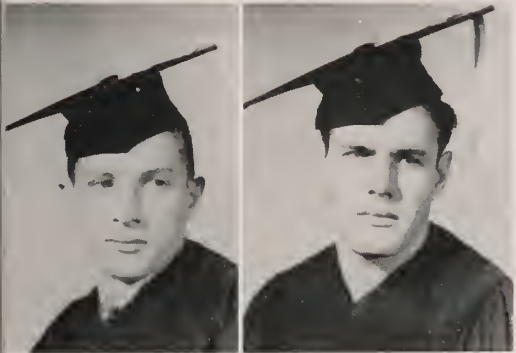

BELVON J. FONTENOT, B.S.
Accounting, Liberal Arts
 Church Point, Louisiana

JEAN G. FONTENOT
Upper Elementary, Education
 Ville Platte, Louisiana

WINNIE FONTENOT
English-History, Education
 Erath, Louisiana
 Delta Sigma Kappa, Treasurer, Vice Presi-
 dent; Newman Club; Lambda Omega;
 Chess Club.

ANTHONY HILTON FORTIER, B.S.
Business Administration, Liberal Arts
 New Orleans, La.

President, Freshman Class; President, Soph-
 omore Class; President, Phi Theta Rho;
 President, Interfraternity Council; President,
 New Orleans Club; "S" Club; Newman
 Club; Boys' Club; Intramural Boxing
 Champion; Varsity Baseball; Band.

ELWISH RAY FONTENOT, B.S.
Health and Physical Education, Education
 Ville Platte, Louisiana

JESSE ANDREW FONTENOT, B.S.
Mathematics, Education
 Chataignier, Louisiana

FRANCIS PAUL FORET
Dairy Husbandry, Agriculture
 Ville Platte, Louisiana

JUNE FOSTER, B.S.
Clothing and Design, Agriculture
 Morrow, Louisiana



LENA MARIE FOURNET
Lower Elementary, Education
 Lafayette, Louisiana
 Girls' Club

CHARLES FRANCIOL, JR., B.S.
Mathematics-Science, Education
 Abbeville, Louisiana



GEORGE FREDERICK, B.S.
Secretarial Science, Education
 Maurice, Louisiana

BARBARA ERIN GAHN, B.A.
History, Education
 Mamou, Louisiana
 Pi Gamma Mu; Secretary, Pi Gamma Mu;
 Newman Club; French Club.

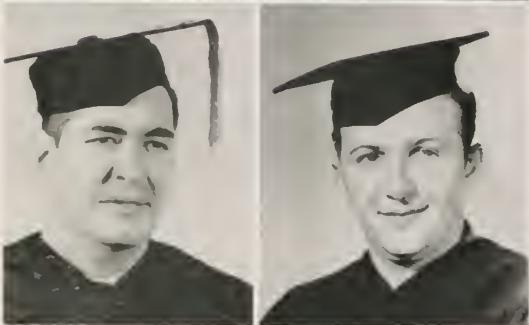

HARVEY VALENTINE GARDINER, B.S.
Agricultural Education, Agriculture
 Opelousas, Louisiana

CHESTER HENRY GRAY, B.S.
Business Administration, Liberal Arts
 Lafayette, Louisiana



AUDREY MARY GAUTHIER
Lower Elementary, Education
 Cottonport, Louisiana

CLEVELAND JOSEPH GERARD, B.S.
Agronomy, Agriculture
 Youngsville, Louisiana

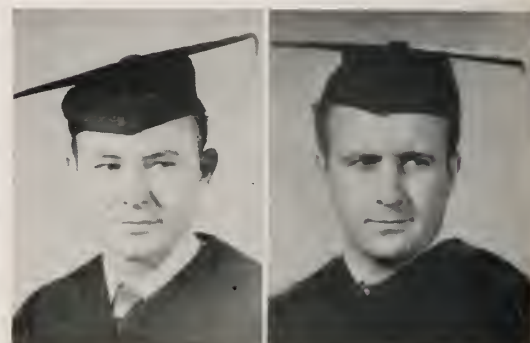

G. C. GIBSON
Science-Mathematics, Education
 Richland, Washington

JOSEPH JOHN GLOVER, B.S.
Mathematics, Liberal Arts
 Bay St. Louis, Mississippi

GERMAINE GOMEZ
Chemistry, Liberal Arts
 Jeanerette, Louisiana
 Red Jackets; Delta Theta Sigma

JOSEPH GONZALES
Social Studies, Education
 Rayne, Louisiana

CURTIS LIONEL GREMILLION, B.A.
Psychology, Liberal Arts
 Slaughter, Louisiana
 Kappa Delta Pi; Alpha Mu Phi; Pi Gamma
 Mu; Mixed Chorus; Concert Band; Or-
 chestra.

JOHN STAMM GUIDRY, B.S.
Business Administration, Liberal Arts
 Rayne, Louisiana

NATHALIE AGNES GUIDRY, B.A.
Social Science, Education
 Ville Platte, Louisiana

JOHN ROBLEY GUILBEAU, B.S.
Business Administration, Liberal Arts
 Ville Platte, Louisiana
 Sigma Alpha Sigma; Reporter, Sigma Alpha
 Sigma; Newman Club; Veterans' Club.



VANDELL MARIE GUILBEAU, B.A.
Lower Elementary, Education
 Cecelia, Louisiana

LOUIS EUGENE GUILLORY
Vocational Agriculture, Agriculture
 Lake Charles, Louisiana

ELIZABETH RITA HAMILTON, B.S.
Business Administration, Liberal Arts
 Cecelia, Louisiana
 Girls' Club

RONALD ANTHONY HARDEY, B.S.
Chemistry, Liberal Arts
 Opelousas, Louisiana

BETTY E. GUILLORY
Home Economics, Agriculture
 Westlake, Louisiana
 Nu Sigma Kappa; Vice-President NSK;
 Home Economics Club, Secretary; Red
 Jackets; Drama Guild; Wesley Foundation

CAROL JOYCE HAIK, B.S.
Biology, Liberal Arts
 Reserve, Louisiana
 Delta Sigma Delta, President; Pan-Hellenic
 Council, Treasurer; Alpha Chi; Red Jackets;
 Lambda Omega.

EVELYN HANNIE
Home Economics, Agriculture
 Lafayette, Louisiana

BLANCHE ARNELL HARTWELL, B.A.
Social Studies, Education
 Lake Arthur, Louisiana

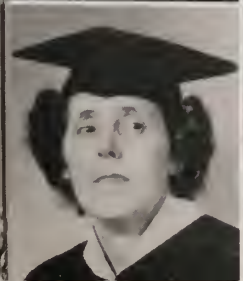

Senior

Class 1948

ALFRED CLARENCE HATTEBERG, B.S.
Physical Education, Mathematics, Education
 Bogalusa, Louisiana
 Alpha Sigma Kappa; PEM Club; Football;
 "S" Club.

CALVIN HEBERT
 Meaux, Louisiana

ROBERT JOSEPH HEBERT
Pre-Law, Liberal Arts
 Abbeville, Louisiana
 Treasurer, Theta Kappa Pi; Newman Club

MRS. ETHEL MACE HENRY, B.A.
Elementary Education, Education
 Overton, Texas

UNA HAVENAR, B.S.
Home Economics, Agriculture
 Elton, Louisiana
 Delta Sigma Kappa; Home Economics Club
 Newman Club.

MARGUERITE MARION HEBERT, B.A.
Business Administration, Education
 Jeanerette, Louisiana
 Lambda Omega; Newman Club; Kappa
 Delta Pi.

BETTY MARY HENRY, B.S.
Physical Education, Education
 Franklin, Louisiana
 Sigma Sigma Sigma

MRS. MARILYN BOURGEOIS, B.S.
Accounting, Liberal Arts
 Morganza, Louisiana
 Lambda Omega, President; Vermilion Honor
 Society; Red Jackets; Phi Delta Epsilon.

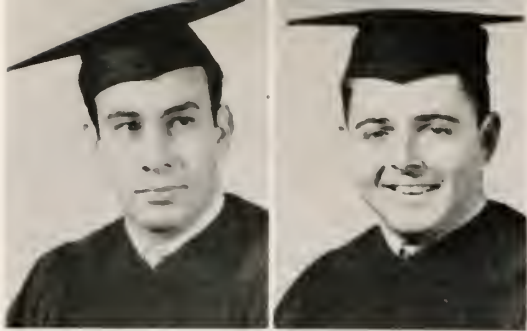

LAZARO HINOJOSA, JR.
Business Administration, Liberal Arts
Mission, Texas

JOHN HOFFPAUIR, B.S.
Mathematics, Liberal Arts
Lafayette, Louisiana
Theta Xi

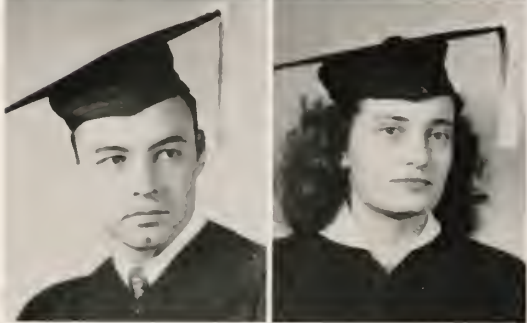

PAUL F. HOOD, B.S.
Chemical Engineering, Engineering
Camden, Arkansas
Theta Xi

MARY ETHEL HUGUET
Business Administration, Education
Washington, Louisiana
Delta Sigma Delta; Treasurer, Pan-Hellenic
Council; Kappa Delta Pi.



CARRIE EMMA ISTRE
Education
Morse, Louisiana

CHESTER ANTOINE ISTRE, B.S.
Science, Education
Morse, Louisiana



JENNIE WELDON JACKSON, B.S.
Biology, Liberal Arts
Washington, Louisiana

JAMES HENRY JENKINS, B.S.
Business Administration, Liberal Arts
Oberlin, Louisiana



LEANDER F. JOHNSON, B.S.
Biology, Liberal Arts
Alexandria, Louisiana

RENA MARIE JONES, B.A.
English, Education
Lake Charles, Louisiana



DORIS BARBARA JOSEPH, B.S.
Biology, Liberal Arts
Franklin, Louisiana

MARY GERALDINE JOUBERT, B.S.
Home Economics, Agriculture
Lawtell, Louisiana
Delta Sigma Delta

Delta Sigma Delta; Treasurer, Delta Sigma
Delta; Pan-Hellenic Representative; New-
man Club.

HAZEL MARGUERITE KEMBLE
Accounting, Liberal Arts
Orange, Texas



RAMONA MARIE KELLER, B.S.
Business Administration, Liberal Arts
Eunice, Louisiana

Nu Sigma Kappa; Corresponding Secretary,
Nu Sigma Kappa; Treasurer, Nu Sigma
Kappa.

LOIS AGNES KINBERGER, B.S.
Secretarial Science, Liberal Arts
Plaquemine, Louisiana

DAPHNE MARY KERRISON, B.A.
English, Liberal Arts
Haynesville, Louisiana
Alpha Sigma Alpha

Secretary, Freshman Class; Phi Delta Ep-
silon; Pan-Hellenic Representative; Presi-
dent Declouet Hall; W. S. G. A. Council;
Red Cross Representative; Newman Club;
Foods Committee for School.



FAY LAFRANCE
Lower Elementary, Education
Pointe a La Huche, Louisiana

MARY LOU LANDRY, B.A.
English-Spanish-French, Education
New Orleans, Louisiana

RUBY THERESA LANDRY
Upper Elementary, Education
Lafayette, Louisiana

JAMES ALLEN LANTRIP, B.S.
Floriculture, Agriculture
Derma, Mississippi

ANTHONY LAHAYE
History Social Science, Liberal Arts
Leonville, Louisiana

PHOEBE ANN LANDRY, B.S.
Home Economics, Agriculture
Lafayette, Louisiana

GLORIA MARIE LANGLINIS
Secretarial Science, Liberal Arts
Lafayette, Louisiana
Sigma Sigma Sigma; Girls' Club

OLEX BENOIT LAURENT, B.S.
Industrial Arts, Education
New Roads, Louisiana
Newman Club; Interfraternity Council;
President, Theta Xi.



LEANDER JOSEPH LAVERGNE, B.S.
General Agriculture, Agriculture
Opelousas, Louisiana

CARMEN MAY LEBLEU, B.A.
English, Education
Welsh, Louisiana

4-H Club President; Junior Class President;
WSGA; Home Economics Club; President,
Home Economics Club; Red Jackets; New-
man Club.

ROY FRANCIS LEBOUF, B.S.
Accounting, Liberal Arts
Houma, Louisiana
President Terrebonne Parish Club; Secre-
tary-Treasurer Veterans' Cooperative, Inc.

DERYL FLOYD LEE
Upper Elementary, Education
Westlake, Louisiana
Nu Sigma Kappa; Red Jackets; Baptist Stu-
dent Union Council.

ORRES LEBLANC, B.A.
Business Administration, Liberal Arts
New Iberia Louisiana
Theta Kappa Pi

CARITA LANTIER, B.A.
Upper Elementary, Education
Lafayette, Louisiana

CATHERINE ANN LEE, B.A.
English, Education
Cut Off, Louisiana
Sigma Sigma Sigma; Red Jackets; Kappa
Delta Pi; Blue Key Darling; French Club;
Newman Club.

MADELINE MYRTLE LEGER, B.A.
Spanish, Education
Eunice, Louisiana
Alpha Sigma Alpha; Newman Club;
Spanish Club; French Club.



WENDEL GEORGE LEIBE, B.S.
Mechanical Engineering
New Orleans, Louisiana



LOIS LEJEUNE, B.A.
Primary, Education
Egan, Louisiana



ANN D. LEMERISE, B.A.
Lower Elementary, Education
DeQuincy, Louisiana



CAROLYN CECELIA LEWIS, B.A.
Dance, Liberal Arts
Bunkie, Louisiana

Nu Sigma Kappa; Secretary, NSK; Red
Jackets; Squad Captain, Red Jackets; New-
man Club.

Drum Majorette, Band; Alpha Sigma Alpha;
Reporter, Orchesis Club; Vice-President, Or-
chesis Club; President, Canterbury Club;
Maid in Came'ia Court.



SALVADOR REGO LOÇOCO, B.S.
Business Administration, Liberal Arts
Lockport, Louisiana



CARL DWIGHT LONG, B.S.
General Agriculture, Agriculture
Jena, Louisiana



GEORGE WAYNE LOVE, B.S.
Chemistry, Education
Oberlin, Louisiana



F. J. LUNGARO
Chemistry-English, Liberal Arts
Alpha Sigma Kappa



LAURA MAE MADERE, B.S.
Home Economics, Agriculture
LaPlace, Louisiana

Delta Sigma Delta; Newman Club; Home
Economics Club; French Club; Reporter,
Home Economics Club; Secretary, DSD;
Parliamentarian, DSD.

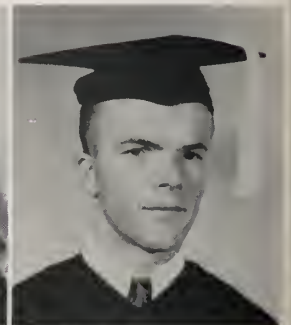

BILLY RAY MALONE, B.S.
Business Administration, Liberal Arts
Cotton Valley, Louisiana

Sigma Pi Alpha; Secretary, Sigma Pi Al-
pha; Dramatic Club.



EARL LEIGHMAN MARTIN, B.S.
Agriculture
Natchitoches, Louisiana



MRS. JEANNE BASCO
Education
Shreveport, Louisiana
N. S. K.

RICHARD M. MARTIN, B.S.
Economics, Liberal Arts
New Orleans, Louisiana

MARVEL THERESA MATTHEWS, B.S.
Secretarial Science, Education
Rayne, Louisiana
Secretary, Girls' Club

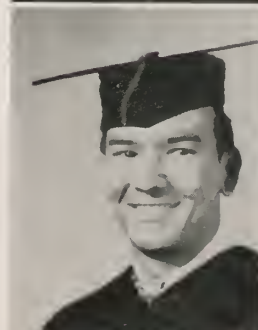

DOROTHY ANN MAYER, B.A.
History, Education
Washington, Louisiana
Delta Sigma Kappa; Newman Club.

NICKOLAS JOSEPH MAYFIELD, B.S.
Business Administration, Liberal Arts
Slidell, Louisiana



GEORGE MAYNARD, B.S.

Mechanical Engineering, Engineering
New Orleans, Louisiana

MELISE MARIE MEAUX

Business Administration, French, Education
Abbeville, Louisiana
Commercial Club; Girls' Club; Glee Club;
Victory Corps; Band; Drum Major; Student Aid.

VERITA JUANITA MELANSON, B.A.

Sociology, Liberal Arts
Lafayette, Louisiana
Orchestrans Club; Wesley Foundation; Social
Welfare; Girls' Club.

JOHN ANTHONY MILLER

Chemistry, Education
Morgan City, Louisiana
Theta Kappa Phi; Secretary, Theta Kappa
Phi; Treasurer, Theta Kappa Phi; Alpha
Chi; Secretary, Alpha Chi; Treasurer, Alpha
Chi; Boys' Club; Band.

MARJORIE AMELIA MEARIMAN, B.A.

History, Education
New Orleans, Louisiana
Kappa Delta Pi; Pi Gamma Delta; Pi Gamma
Mu; Red Jackets; President, Westminster
Fellowship.

JOHN ALFRED MELANCON

Agriculture
St. Martinville, Louisiana

CARMEN JOSEPH MILLER, B.S.

General Agriculture, Agriculture
Sigma Alpha Sigma; Newman Club; Treasurer,
Mens' Student Government; Boys' Club;
Basketball; Boxing.

BARBARA ETHEL MILNER, B.S.

Business Education, Education
Iota, Louisiana
Red Jackets; Pi Gamma Mu; Sigma Sigma
Sigma; Treasurer, Sigma Sigma Sigma.



ALINE J. MONTE

Art, Lower Elementary, Education
Broussard, Louisiana

ZADIE MORGAN

Secretarial Science-Dance, Liberal Arts
Jennings, Louisiana

MARY RENA MOUILLE, B.A.

French, Education
Oberlin, Louisiana
Pi Kappa Delta; Red Jackets; French Club;
Secretary, French Club.

MONA MEL MOUTON, B.A.

English, Liberal Arts
Duson, Louisiana
Associate Editor, Vermilion; Feature Editor,
'46; Feature Editor '45.

SUSAN MARY MOORE

Spanish, Liberal Arts
Orchestra; Delta Sigma Delta; Sigma Delta
Pi; Treasurer, Sigma Delta Pi; Red Jackets;
Secretary, Red Cross.

CARLOS G. MOSCOSO, B.S.

General Agriculture, Agriculture
Mayaguez, Puerto Rico

LUCILLE ELLEN MOUTON, B.S.

Business Administration, Liberal Arts
Lafayette, Louisiana
Nu Sigma Kappa

BETTY V. MULLER, B.A.

Speech, Education
Iota, Louisiana

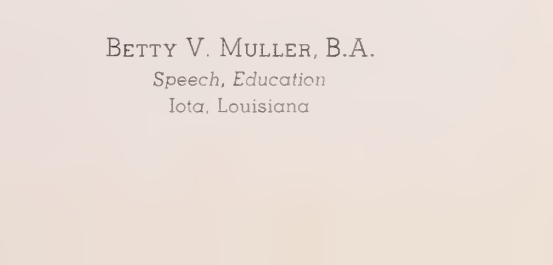
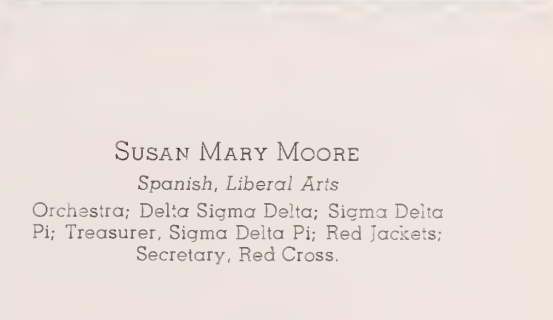

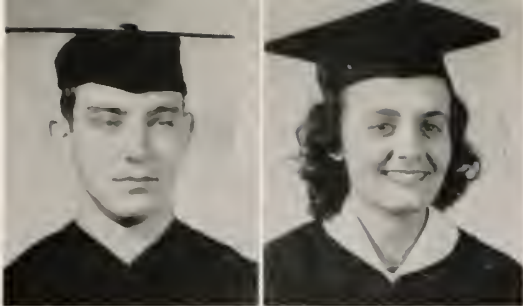

GEORGE ALERSON MYERS
Health and Physical Education
Evangeline, Louisiana

LYNN MCBRIDE, B.A.
Social Studies, Education
Crowley, Louisiana



WILLIAM RICHARD McDONALD
General Agriculture, Agriculture
Lake Arthur, Louisiana

MARY ELLEN McENIRY
Physical Education, Education
Marrero, Louisiana



WILBUR RHEY McMILLAN, B.S.
Mathematics, Liberal Arts
Lafayette, Louisiana
Sigma Phi Alpha; Westminster Fellowship

VIRGINIA NICHOLS, B.A.
English, Liberal Arts
Delta Epsilon Nu; Red Jackets; Secretary,
Sophomore Class; Pi Kappa Delta; Girls'
Club; Debating.

JOSEPH JAMES MASUCCI, B.A.
Pre-Law, Liberal Arts
Piermont, New York

J. F. NOEL, B.S.
General Agriculture, Agriculture
Abbeville, Louisiana



JONAS DONALD NUNEZ, B.S.
Vocational Agriculture, Agriculture
Erath, Louisiana

HELEN ORTEGO
Secretarial Science, Education
Lafayette, Louisiana

CAROL ALFRED OTT, B.S.
Home Economics, Agriculture
Lake Charles, Louisiana
Home Economics Club; Red Jackets; Pres-
ident, Delta Sigma Kappa.

PAUL FRANCIS PASKERT, B.S.
Mathematics, Liberal Arts
Cleveland, Ohio



INGE NUSSBAUM
Secretarial Science, Spanish, Liberal Arts
Lafayette, Louisiana
Sigma Delta Pi; President, Sigma Delta Pi;
President, Spanish Club; Lambda Omega.

NATHAN SIMON OSTRICH, B.S.
Business Administration, Liberal Arts
Lafayette, Louisiana
Bank; Glee Club; Orchestra; Drama Guild;
Radio Workshop; President, MSGA; Presi-
dent, Sigma Phi Alpha; Veterans' Club.

EILEEN CROUSE OVERBY, B.S.
Home Economics, Agriculture
Covington, Louisiana
President, Sigma Sigma Sigma; Home
Economics Club.

MARY LOUISE PERRY, B.S.
Secretarial Science, Liberal Arts
Bunkie, Louisiana
President, Pan-Hellenic Council; Red Jack-
ets; Phi Delta Epsilon; Treasurer, Phi Delta
Epsilon; Newman Club.

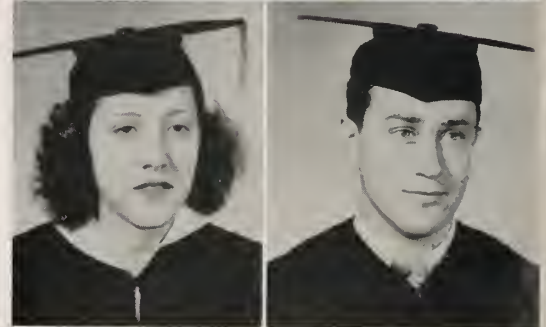

ALBERT WILLIAM PETERMAN, B.S.
Agricultural Engineering, Agriculture
 Alexandria, Louisiana
 Sigma Alpha Sigma; Treasurer, Sigma Alpha Sigma; Demeter.

GEORGE CLARK PETERSON, B.S.
Zoology, Liberal Arts
 Welsh, Louisiana

SHIRLEY MARY PONTIFF
Commerce, Education
 Franklin, Louisiana

SALLIE MAE PRATER, B.A.
Lower Elementary, Education
 Lake Charles, Louisiana

RUTH OBERIA PETERS, B.S.
Psychology, Liberal Arts
 Oakdale, Louisiana

LUCAS PETKOVSEK, JR., B.S.
Business Administration, Liberal Arts
 Beaumont, Texas

RAYMOND E. POWELL, B.S.
General Agriculture, Agriculture
 Logansport, Louisiana
 President MSGA; Phi Kappa Alpha; Sigma Alpha Gamma.

HENRY LEE PREWITT, B.S.
Vocational Agriculture, Agriculture
 Toro, Louisiana



MARY ANN PROVOST, B.S.
Secretarial Science, Liberal Arts
 New Iberia, Louisiana
 Newman Club; Red Jackets

WILLIS ASBURY PUTNAM, B.S.
Physics, Liberal Arts
 San Diego, California

MARGARET ANN RADER, B.A.
Social Studies, Education
 New Iberia, Louisiana

MRS. MARTHA B. RAMOS, B.A.
Spanish, Education
 Lafayette, Louisiana
 French Club; Spanish Club; Newman Club; Sigma Sigma Sigma; Sigma Delta Pi.

BONNIE RAE RAVIA
Secretarial Science Liberal Arts
 Westlake, Louisiana
 Secretary, Nu Sigma Kappa; Red Jackets; Pan-Hellenic Council.

BETTY MAUDE RICHARD
Home Economics, Education, Agriculture
 Thibodaux, Louisiana
 Red Jockets; Lambda Omega; Newman Club; Sigma Sigma Sigma; Kappa Delta Pi; Vermilion Honor Society; President, Home Economics Club.

STANLEY RICHARD
Physical Education, Education
 Lafourche, Louisiana

WALTER VINCENT RICHARD, B.S.
Business Administration, Liberal Arts
 Lafayette, Louisiana
 Theta Kappa Pi; VFW; Newman Club; Boys' Club; Post Commander, VFW; Vice-President, Newman Club; Reporter, Boys' Club.



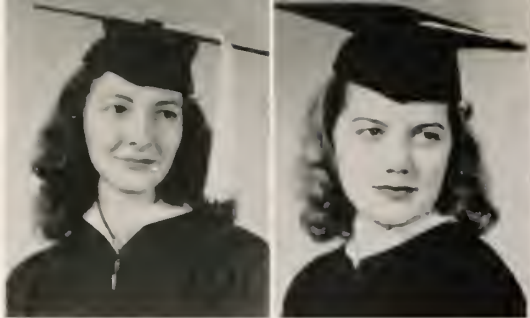

GERALDINE RIDER, B.S.
Home Economics, Agriculture
Opelousas, Louisiana
Home Economics Club; BSU; WSGA

CORINNE ROBERIE, B.A.
History, Education
Ville Platte, Louisiana



CLAIRE M. ROBIN
Business Administration, Education
Jeanerette, Louisiana
Phi Delta Epsilon

LAURA BELLE ROMERO, B.S.
Business Education, Education
Lafayette, Louisiana
Girls' Club; Kappa Delta Pi



ROBERT JAMES ROMERO, B.S.
Business Administration, Liberal Arts
New Iberia, Louisiana
Alpha Sigma Kappa; Boys' Club

MARJORIE BRIDGET ROUNDTREE, B.S.
Institution Management, Agriculture
Thibodaux, Louisiana



PHILIP A. ROUSSEL, B.S.
Chemistry, Liberal Arts
Bunkie, Louisiana
Secretary, Alpha Sigma Kappa; Alpha Chi;
Secretary, Alpha Chi; President, Alpha
Chi; Newman Club; Junior Academy of
Science.

JOYCE CECELIA ROUX
Lower Elementary, Education
Thibodaux, Louisiana
Phi Delta Epsilon

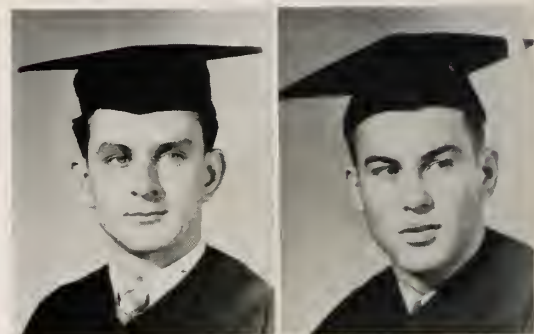

LEROY J. ROY
Business Administration, Liberal Arts
Estherwood, Louisiana

MARTIN A. ROY, B.S.
Business Administration, Liberal Arts
Opelousas, Louisiana



THOMAS COOPER RUMPH, B.A.
English, Liberal Arts
Baton Rouge, Louisiana
Editor, Vermilion; Blue Key

THERESA ROSE RUSSO
Commerce, Education
Abbeville, Louisiana
Lambda Omega; Treasurer, Red Cross;
President, WSGA; Delta Sigma Kappa;
Kappa Delta Pi; President, Red Cross.

NOLAN JOHN SAHUC, B.A.
Music, Education
New Orleans, Louisiana
President, Kappa Delta Pi; President, Al-
pha Mu Phi; President, Orchestra; Presi-
dent, Mixed Chorus; Theta Xi.

EUGENIO PATRICIO SALAZAR
Agriculture
San Salvador, El Salvador

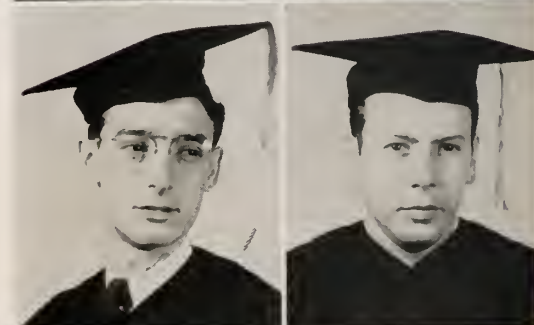

DELLA MARIE SANDERS
Health and Physical Education, Education
Eunice, Louisiana
Red Jackets; Delta Sigma Sigma; President,
Delta Theta Sigma; PEM Club; Vice-Presi-
dent, WIA; Wesley Foundation.

JAMES BURTON SAUCIER, B.S.
Physical Education, Education
Bordelonville, Louisiana



WINSTON G. SELLERS, B.S.
Accounting, Liberal Arts
Marksville, Louisiana

MARGARET SELLERS, B.A.
English, Education
Kaplan, Louisiana

PATSY CAROLYN SHINN
Piano, Liberal Arts
Franklin, Louisiana

Pi Kappa Delta; Newman Club; Sigma Sigma Sigma; Lambda Omega; Treasurer, Vermilion Honor Society; Sigma Alpha Iota; German Club.

ELIZABETH LUCILLE SINGLETON
English, Foreign Languages, Liberal Arts
Arnaudville, Louisiana
Delta Theta Sigma; Pi Gamma Mu; Lambda Omega; Treasurer, Red Jackets; Feature Editor, Vermilion; Reporter, WSGA.

JOHNNY SELLERS, B.S.
Mathematics, Engineering
Clarks, Louisiana

DAN CAXTON SHANNON, B.A.
Social Studies, Education
Terre Haute, Indiana

THELMA RAY SILLS
English, History, Library Science,
Liberal Arts
Rayne, Louisiana

DORIS ELAINE SMITH
Upper Elementary, Education
Lafayette, Louisiana
Delta Epsilon Nu; Vice-President, BSU; Lambda Omega; Kappa Delta Pi.

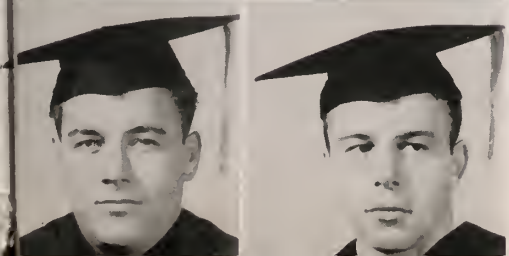
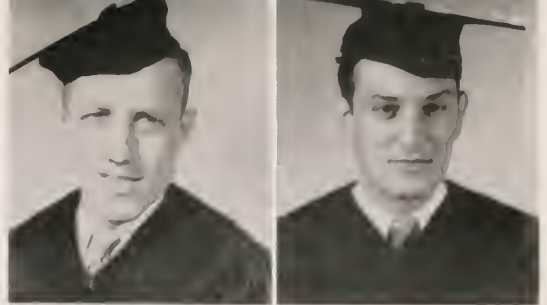

Senior
Class 1948

JOSEPH C. SMITH, JR., B.S.
General Agriculture, Agriculture
Shreveport, Louisiana

RAY B. SOILEAU, B.S.
Chemistry, Liberal Arts
Ville Platte, Louisiana
Alpha Sigma Kappa

HOMER JOSEPH SONNIER, B.S.
Biology, Liberal Arts
Rayne, Louisiana

CAROL LEE SPELL, B.A.
History, Liberal Arts
Indian Bayou, Louisiana
Reporter, Phi Kappa Alpha; Vice-President, Phi Kappa Alpha; President, Phi Kappa Alpha.

HAZEL GAY SOCKRIDER
English, Library Science, Education
Port Arthur, Texas
Kappa Delta Pi; Le Cercle Francais

CURLIS SONNIER, B.S.
Accounting, Liberal Arts
Lafayette, Louisiana

BETTY ANN SPELL, B.S.
Home Economics, Agriculture
Indian Bayou, Louisiana
Delta Sigma Delta

RAMON DEVON SPILMAN, B.S.
Electrical Engineering, Engineering
DeRidder, Louisiana
President, Treasurer, Phi Kappa Alpha; Treasurer, Engineering Club; Interfraternity Council; Blue Key.



BEVERLY LOUISE STAFFORD
Health and Physical Education
Cheneyville, Louisiana

ASHBY BENJAMIN STEVENS, B.S.
Electrical Engineering, Engineering
Opelousas, Louisiana
Alpha Sigma Kappa



JOYCE MARION STEVENS, B.A.
Piano, Education
Thibodaux, Louisiana
President, BSU; Secretary, Sigma Alpha
Iota; Sigma Sigma Sigma.

WILFORD P. STOKES, B.S.
Agronomy, Agriculture
Calcasieu, Louisiana
Sigma Alpha Sigma



YVONNE STRATTMAN, B.S.
Accounting, Liberal Arts
Lafayette, Louisiana
Lambda Omega; Band; Westminster Fel-
lowship, President Summer '46; Vermilion
Honor Society; Girls' Club.

VIVIEN MARIE TALBOT, B.A.
English, Education
Houma, Louisiana
President, Alpha Sigma Alpha

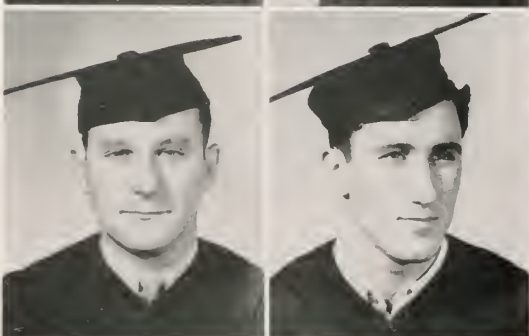

PAUL JULIAN TARANTOLO, B.S.
Mechanical Engineering, Engineering
Beaumont, Texas
President, Engineers' Club

CHARLES EDWARD THERIOT
Music, Liberal Arts
Kaplan, Louisiana



ELSIE RUTH THIBEAUX, B.S.
Secretarial Science, Liberal Arts
Lafayette, Louisiana
Sigma Sigma Sigma; Historian, Newman
Club; Red Jackets; Girls' Club.

PAUL THIBEAUX, B.S.
Business Administration, Liberal Arts
Jeanerette, Louisiana

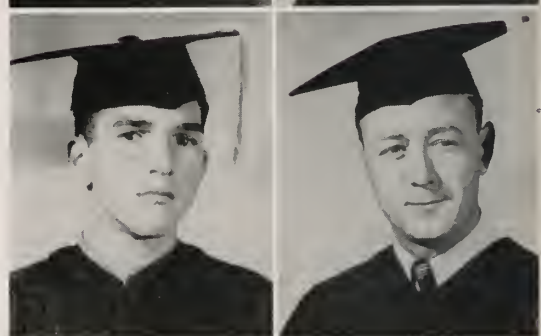

J. JAMES THIBODEAUX, B.S.
Accounting, Liberal Arts
Breux Bridge, Louisiana

GEORGE E. THOM, B.A.
Social Studies, Education
Lake Charles, Louisiana



CHARLES THOMPSON, B.S.
Psychology, Liberal Arts
Opelousas, Louisiana

DAN LAGRONE TOLAR, B.S.
General Agriculture
Wyatt, Louisiana

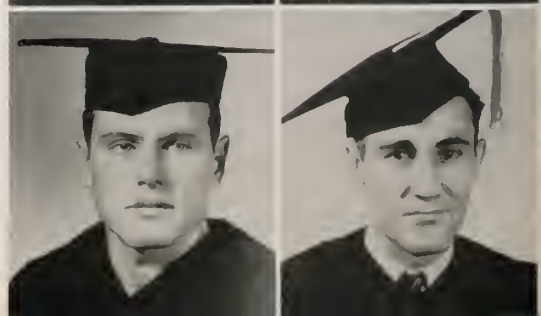

EVELAS JOSEPH TOUCHET, B.A.
History, Liberal Arts
Abbeville, Louisiana
Vice President, Boys' Club; Vice President
Veterans Club; Treasurer, Inter-Fraternity
Council; Senior Class Representative; Pres-
ident, Public Welfare Club; Chairman
Board of Publications; Reporter, Pi Gamma
Mu; Theta Kappa Phi.

AMOS TRAHAN
Business Administration, Education
Lafayette, Louisiana

ELIZABETH BETTY TRAHAN, B.S.
Home Economics, Agriculture
 Maurice, Louisiana
 Girls' Club; Newman Club; Queen of
 Camellia Pageant.

JOYCE TRAHAN, B.S.
Mathematics, Education
 Abbeville, Louisiana



LEWIS J. TRAHAN
General Agriculture, Liberal Arts
 Lafayette, Louisiana
 Drana Guild; Alpha Psi Omega; Le Cercle
 Francais; Newman Club.

HAROLD P. TRAVASOS, B.S.
Dairy Husbandry, Agriculture
 Cottonport, Louisiana
 Sigma Alpha Sigma



DONALD TURNAGE
General Agriculture, Agriculture
 San Antonio, Texas

AUBREY VAN VEULEMAN, B.S.
Agriculture, Agriculture
 Natchitoches, Louisiana



MARY MAE VINCENT, B.A.
Upper Elementary, Education
 Duson, Louisiana

ELAINE LOUISE VOITIER, B.S.
Secretarial Science, Liberal Arts
 Opelousas, Louisiana
 Vice-President, Sigma Sigma Sigma; Presi-
 dent, Red Jackets; President, Sophomore
 Class; President, Evangeline Hall.

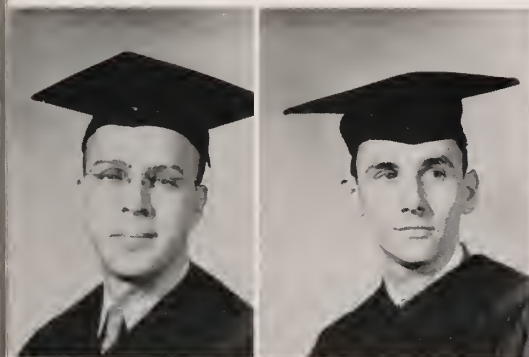

Senior 
 Class 1948



LAWRENCE O. WAGUESPACK
Social Studies, Education
 Napoleonville, Louisiana
 Pi Gamma Mu; Treasurer, Pi Gamma Mu.

ROBERT PERRY WALKER, JR., B.S.
Business Administration, Liberal Arts
 Opelousas, Louisiana

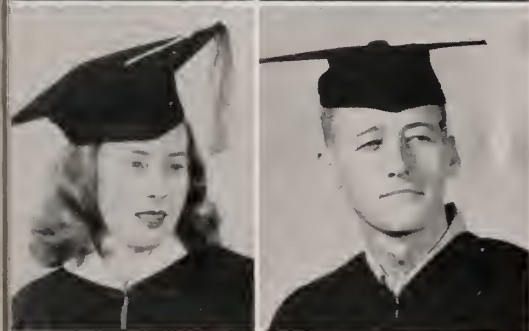

HAROLD JOSEPH WALL, B.S.
Electrical Engineering, Engineering
 Lafayette, Louisiana

ELIZABETH HERNDON WALTER
Home Economics, Education, Agriculture
 New Iberia, Louisiana
 Delta Sigma Kappa; Girls' Club

VOLA GLYNN WALTON, B.A.
Upper Elementary, Education
 Elba, Louisiana
 Nu Sigma Kappa; Secretary, Westminster
 Fellowship.

JAMES HENRY WARE, JR.
Electrical Engineering, Engineering
 Opelousas, Louisiana
 Engineering Club; Canterbury Club; Phi
 Theta Rho; Alpha Psi Omega.



PEGGY ANN WILDER
Upper Elementary, Education
 Crowley, Louisiana

THOMAS S. WILLIAMS, B.S.
General Agriculture, Agriculture
 Ethel, Louisiana



MAURICE SUNSHINE WILLIAMSON, B.A.
Sociology, Liberal Arts
Colfax, Louisiana
Red Jackets; Secretary, Vermilion Staff;
Vice-President, Public Welfare Club.

ALICE NEAL WILLSON, B.S.
Secretarial Science, Liberal Arts
Alexandria, Louisiana
Orchestra; Red Jackets; Lambda Omega;
President, Red Cross.



JAMES LEE WILSON, B.S.
Business Administration, Liberal Arts
Alexandria, Louisiana
Theta Xi

RAYMOND NEAL ZAGONE, B.A.
Pre-Law, Liberal Arts
Lafayette, Louisiana

Pi Lambda Beta; Pi Kappa Delta; Alpha Omega; Theta Xi; Blue Key Publicity Manager; Manager, Pi Lambda Beta; Secretary-Reporter, Alpha Omega; Editor Blue Key Directory '47; President, Pi Kappa Delta; First in Louisiana Squad Oratory Contest '47; Superior in Debate '47; Vice President, Student Body; Chairman Social Committee; Alpha Phi Omega; Drama Guild; Special Distinction in Phi Kappa Delta; Newman Club; Boys' Club; Vermilion Reporter.

WAYNE MORRIS YELLOTT, B.S.
Electrical Engineering, Engineering
Lafayette, Louisiana



Junior Class



Junior Class



Above

● First Row: MARTIN DeGRAVELLE ALLAIN, Lafayette. ● GENE ALLEN, Dubach.
● LOUISE ANDRUS, JR., Ville Platte. ● STEPHEN JOSEPH ANTOINE, Lafayette. ● JULIA
APPLE, Abbeville.

● Second Row: JOHN HOWARD ARDOIN, Lafayette. ● CAROLYN ATKINS, Shreveport.
● JANE ELLE GUILLORY AUSTEN, Lafayette. ● AL A. AYO, Jennings. ● GLORIA BABIN,
Plaquemine.

● First Row: BILLIE RUTH BALLARD, Clarks. ● GARY MATHIS BALTIS, Austin, Texas.
● DAISY LUCILE BARBRE, McCrea. ● FRANCIS XAVIER BARRY, Sunset. ● JAMES BASCO,
Shreveport. ● JOSEPH HERMAN BASCO, Gorum. ● MARION FRANCIS BATTY, New Or-
leans. ● ELIZABETH BEAUXIS, New Iberia.

● Second Row: MITCHELL BERARD, Breaux Bridge. ● EMANUEL PAUL BERCEGEAY, Bald-
win. ● CLEVELAND BERGERON, Thibodaux. ● DIEHLMANN BERNHARDT, Monroe.
● JOSEPH ANDREW BIENVENU, JR., St. Martinville. ● MALCOLM LEE BIENVENU, Lafayette.
● ALLEN M. BILLEAUD, Lafayette. ● RAMON EDWARD BILLEAUD, Broussard.

● Third Row: TED AUBRY BIRD, Strong, Arkansas. ● ALVIN BLANCHARD, Arnaudville.
● FELIX JOSEPH BLANCHARD, Labadieville. ● JOAN MARIE BLANCHARD, Raceland.
● JAYNE BLESSEY, New Orleans. ● JAMES A. BOLlich, Eunice. ● THOMAS BORDEN,
DeRidder. ● HAROLD HERMAN BORN, Jennings.

Below





● First Row: CHARLES J. CARMICHAEL, Lafayette. ● JAMES E. CARSON, Rayville.
 ● ALLEN WALTER CASSIDY, Jennings. ● JOHN HITCHCOCK CHAMBERLAIN, New Orleans.
 ● GERALD B. CHAMPAGNE, Breaux Bridge. ● ROBERT REIMERS CHAPMAN, Lake Arthur.
 ● MERLIN JOSEPH CHATELAIN, Mansura. ● SYLVAN EMILE CHAZE, Marksville.

● Second Row: CLIFTON CLARK, Cottonport. ● THOMAS DEAN CLARK, Lafayette.
 ● CORINE MARGARET CLARY, Opelousas. ● THOMAS OSCAR CLEMENT, Napoleonville.
 ● LOUIS BERNARD COCO, Moreauville. ● RONALD J. COLEMAN, Morgan City. ● WILLIAM
 M. COLVIN, Dubach. ● EARL JAMES COMEAUX, Kaplan.

Above

● First Row: TED J. BOROWSKI, Houma. ● BETTY RAE BOUDREAUX, Baton Rouge.
 ● DONALD JOSEPH BOWEN, New Orleans. ● CHARLIE RAY BRACKIN, Lafayette. ● VAL
 D. BREAU, JR., Gueydan. ● JOHN O'REILLY BREEDEN, New Orleans. ● ALVIN EDWARD
 BRIZZARD, Morgan City. ● DALTON JOSEPH BROUILLETTE, Morela.

● Second Row: DENNIS BROUSSARD, JR., Abbeville. ● EARL JOSEPH BROUSSARD, Breaux
 Bridge. ● LOUIS JOHN BROUSSARD, Abbeville. ● RODNEY PAUL BROUSSARD, Andrew.
 ● ROSE MARY BROUSSARD, Lafayette. ● ROY FELIX BROUSSARD, Abbeville. ● ELAINE
 MARIE BROWN, Jeanerette. ● JAMES BROWN, Alexandria.

● Third Row: JOAN CYDNEY BROWN, Abbeville. ● NEAL ANDERSON BROWN, Whitehall,
 New York. ● ROBERT PERRY BUSH, Alexandria. ● DONELSON RALPH CAFFERY, Franklin.
 ● FOSTER ALBERT CALCOTE, JR., Bunkie. ● HUBERT ANTOINE CALLAHAN, Houma.
 ● JOHN PARKER CAPPEL, Alexandria. ● RITA MARIE CARLOS, Houma.

Below



Junior Class



Above

● First Row: INA M. COMEAUX, Broussard. ● ALVA LEE COOPER, Lafayette. ● ARMAND CORIEL, Ville Platte. ● HOWARD JOSEPH CORNAY, JR., Lafayette. ● ANDREW BILLY COUCH, Transylvania.

● Second Row: CLARENCE JACKSON COUVILLION, Lafayette. ● MURPHY COUVILLION, Moreauville. ● JESSICIA WALDRON COZINE, New Orleans. ● GERALD W. CREED, Pineville. ● WARREN LOUIS CROCHET.

● First Row: JAMES DONALD CUNNINGHAM, Galveston, Texas. ● SIDNEY IRVING DAIGLE, Lafayette. ● GABRIEL S. DARTEZ, Maurice. ● RICHARD JACKSON DELANEY, Woodworth. ● CAL HERMAN de MIER, Lafayette. ● MICHELLE DENAIN, Paris, France. ● JOSEPH DERMODY, New Orleans. ● EDDY NELSON DESHOTEL, Fenton.

● Second Row: JOHN F. DESMOND. ● LOUIS LESLIE DILL, JR., Labadieville. ● MARY FRANCES DIMMICK, Lake Charles. ● KENNETH M. DISMANG, New Orleans. ● DENNIS ANTHONY DOMANGUE, Houma. ● EMERY DOMINGUE, Duson. ● IVORY PAUL DOMINGUE, Lafayette. ● EARL M. DOUGLAS, Parrish, Alabama.

Below

● Third Row: RAYMOND JOSEPH DUCOTE, Cottonport. ● JOSEPH ADOLPHE DUGAS, Napoleonville. ● EARL KENNETH DUHON, Jennings. ● RENE IRVING DUHON, Lafayette. ● HERSHEL DARWIN DUOS, Ville Platte. ● MARCEL RAOUL DUPUIS, Breaux Bridge. ● BERTRUM VALDEN DYKES, Lafayette. ● WILLIAM BRAXTON EDGAR, Fairbanks.





● First Row: JOSEPH D. FREDERICK, Abbeville. ● FRANCIS NOEL FRUGE, New Orleans.
 ● RONALD OSCAR FUSILIER, Ville Platte. ● LOYCE E. GARBARINO, Elton. ● FRANK
 ARTHUR GARDNER, Lafayette. ● JOSEPH D. GARON, New Orleans. ● ROBERT L. GARY,
 Houma. ● LEO JOSEPH GAUDIN, New Orleans.

● Second Row: HAROLD HUBERT GAUTHE, Lafayette. ● LLOYD DONALD GAUTREUX,
 Thibodaux. ● DOLORES CONSTANCE GEORGE, Kaplan. ● JAMES E. GINGERICH, Stutt-
 gart, Arkansas. ● GERALD DAVID GOUDEAU, Lafayette. ● PATSY RUTH GREEN, Crowley.
 ● CARL L. GREMILLION, JR., Marksville. ● MARY W. GRIMSLEY, Alexandria.

Above

● First Row: HAMPDEN SIDNEY EDRINGTON, Lake Charles. ● JOSEPH DANIEL ELFERT,
 Labadieville. ● LEWIS NORWOOD ELLIOTT, Lafayette. ● RICHARD CHARLTON ELLZEY,
 Venice. ● F. A. EPPERSON, Cleburne, Texas. ● DAVIS JAMES FARRIS, Sulphur. ● FRANK
 LUKE FERACHI, Plaquemine. ● DAVID HENRY FISHER, Jennings.

● Second Row: GERALDINE ELIZABETH FISHER, New Iberia. ● MELVIN SOUTHWELL
 FISHER, New Iberia. ● OWEN FOGLEMAN, Oakdale. ● AMMEL JOSEPH FONTENOT,
 Washington. ● CALVIN FONTENOT, Port Allen. ● JOHN PERCY FONTENOT, Ville Platte.
 ● JOSEPH FONTENOT, Mamou. ● ROGER FONTENOT, Ville Platte.

● Third Row: HAROLD NORMAN FORD, New Iberia. ● MARJORIE FORET, Bogalusa.
 ● RICHARD JARVIS FORTIER, Lafayette. ● ESTHER LORAIN FOSTER, Paradise. ● KEN-
 NETH LEON FOURNET, New Iberia. ● MARCEL JOSEPH FOURNET, St. Martinville. ● RENE
 FRANCESCHINI-SUAREZ, Guayanilla, Puerto Rico. ● CHARLES ERNEST FREDERICK, New
 Orleans.

Below



Junior Class



Above

● First Row: THOMAS MARKELY GRISSOM, Cisco, Texas. ● SHIRLEY MAE GROB, Bertrandville. ● HARRY HAROLD GUIDRY, Kaplan. ● JOHN STAMM GUIDRY, Rayne. ● WARREN JOHN GUIDRY, Lafayette.

● Second Row: JAMES BENNETT GUILLORY. ● JOCELYN ANNE GUILLORY, Ville Platte. ● ULYSSES JOSEPH GUILLORY, Cottonport. ● JON MUNROE HAHN, Lake Charles. ● HENSEL DEWEY HALLMAN, JR., Lubbock, Texas.

● First Row: ELIZABETH HAMLEY, Providence. ● JOHN GUY HANDLEY, Ville Platte. ● JOE B. HARGRODER, Church Point. ● HAZEL HARVEY, Elba. ● BRYAN A. HEBERT, Abbeville. ● LLOYD P. HEBERT, Abbeville. ● RITA HEBERT, Kaplan. ● THOMAS HEBERT, Lafayette.

● Second Row: JOHN HENNION, Piermont, New York. ● PEARL HEWITT III, Lafayette. ● LLOYD DALE HIGGINBOTHAM, Lafayette. ● OSCAR W. HILTON, JR., Alexandria. ● HAROLD LLOYD HOFFPAUIR, Crowley. ● WARREN HOFFPAUIR, Crowley. ● DUVERNAVY HOLDER, Dubach. ● FRANCIS H. HOLLIER, Abbeville.

● Third Row: LAWRENCE ALBERT HOLLIER, Opelousas. ● EUGENE HOLLOWAY, Maringouin. ● JO ALLEN HUNDLEY, Eunice. ● PAUL P. JARDELL, Vinton. ● JOHN L. JENKINS, Dubach. ● BETTY MYRON JOFFROIN, Long Bridge. ● RUBY LEE JOHN, Sulphur. ● DOROTHY DORICE JOHNSON, Alexandria.

Below





● First Row: GEORGE CARLISLE LARRIEU, New Orleans. ● ROY E. LaSALLE, New Iberia.
 ● ANNA JOYCE LATINA, Jeanerette. ● PETER JAMES LAUMAN, New Orleans. ● CLINTON
 O. LEACH, Lafayette. ● MRS. JENNINE T. LEACH, Lafayette. ● ARTHUR JOSEPH LeBLANC,
 JR., Midland. ● CARROL P. LeBLANC, New Iberia.

● Second Row: CLAUDE JOSEPH LeBLANC, JR., Lafayette. ● EDMOND PATRICK LeBLANC,
 Lafayette. ● HOWARD ANDREW LeBLANC, Estherwood. ● PETER H. LeBLANC, Breaux
 Bridge. ● ROLAND FRANCIS LeBLANC, Abbeville. ● PAUL ARTHUR LeBOURGEOIS, New
 Iberia. ● MARION HELEN LEE, New Orleans. ● CLINTON JOSEPH LEGER, JR., Thibodaux.

● First Row: OSBORNE JOHNSON, Forest Hill. ● MARY J. JONES, New Orleans. ● LOUIS
 JOUETT, Lafayette. ● DONALD CAMERON KEEN, Beaumont, Texas. ● WANDA KIDDER, Arnaud-
 ville. ● ROBERT KLESTIL, Cicero, Illinois. ● HARRY B. KYLE, Dime Box, Texas. ● BERNICE G
 LaCOUR, Jeanerette.

● Second Row: F. ELIZABETH LaCOUR, Morganza. ● CHARLES IRVING LaFLEUR, Ville
 Platte. ● ELEANOR BELLE LaFLEUR, Ville Platte. ● CHERIE LAFOREST, Marrero. ● JOHN
 N. LALIBERTE, New York, New York. ● DONALD FRANCIS LANDRY, Port Arthur, Texas.
 ● FRANCIS V. LANDRY, Maurice. ● HELEN JOY LANDRY, Talleau.

● Third Row: JAMES A. LANDRY, Lafayette. ● LELAND LOUIS LANDRY, Baton Rouge.
 ● LEO LOUIS LANDRY, Maurice. ● NINA V. LANDRY, Delcambre. ● PAUL LORAIN LAN-
 DRY, Andrew. ● HELEN CATHERINE LANE, New Orleans. ● MARIE LOUISE LANGLINAIS,
 Lafayette. ● MURPHY J. LANGLINAIS, Kaplan.

Above

Below



Junior Class



Above

● First Row: FREDDIE YEVETTE LEGER, Iowa. ● BETTY JANE LeJEUNE, Lafayette. ● JAMES RAY LEMAIRE, Kaplan. ● NATHAN ALBERT LEVY, JR., Franklin. ● HARTWELL ARTHUR LEWIS, Abbeville.

● Second Row: LILA ROSAMOND LEWIS, Bunkie. ● ERNEST LINER, Houma. ● LEE HOWARD LINZAY, Alexandria. ● CHARLES L. LOBDELL, Franklin. ● THOMAS RICHARD LONG, Lafayette.

● First Row: ALEX A. LOPRESTO, New Orleans. ● DAVID ESKRIDGE LOVE, Oberlin. ● DAUNE EMERALD LUALLEN, Lafayette. ● ANNE AICKLEN LUM, Yazoo City, Mississippi. ● ANTHONY JOSEPH LUNGARO, New Iberia. ● EDWIN B. LUTRING, Abbeville. ● GEORGE LYNAS, Flushing, New York. ● VERNON CLEMENT MANINT, New Orleans.

● Second Row: CHARLES LAWRENCE MANLEY, Orange, Texas. ● GODFREY LOUISE MARINE, JR., Lafayette. ● JOHN ESPER MARIONNEAUX, JR., Sherburne. ● J. B. MARKS, Napoleonville. ● CHARLES CHESTER MARTIN, Lafayette. ● JULIENNE MARTIN, Lafayette. ● KATHERINE MARTIN, Weish. ● MARY THERESA MARTIN, St. Martinville.

● Third Row: KENNETH BARBE. ● EMMETT LEE MATHEWS, Alexandria. ● JOHANNE PATRICIA MAUBOULES, Rayne. ● JOSEPH LEE MAYER, Arnaudville. ● EDWARD McBRIDE, Rayne. ● JAMES A. McCOOL, Daytona Beach, Florida. ● ROLAND E. McKENZIE, Pineville. ● PATRICIA McQUAIG, Bogalusa.

Below





● First Row: OREN DAVIS ORTEGO, Basile. ● JOYCE ANN OUBRE, New Iberia. ● GILES EDWARD PADEL, New Orleans. ● BERNICE PAILET, New Orleans. ● CARL J. PARK, New Orleans. ● JULES GERVAIS PATOUT, New Iberia. ● THOMAS G. PEARS, Lafayette. ● DAN JOSEPH PECK, Lafayette.

● Second Row: BEATRICE PECK, Lafayette. ● RAYMOND P. PELAS, Buras. ● CECILE PELTIER, Thibodaux. ● EDGAR PERKINS, JR., DeQuincy. ● BARBARA PERRON, Ville Platte. ● JAMES E. PERRON, Ville Platte. ● ROY LERVERNE PERRY, Vinton. ● FRANCIS H. PETERSON, Welsh.

● First Row: HENRY MEDINA, Cleveland, Ohio. ● JOSEPH RENE MELANSON, JR., Lafayette. ● JERRY DESERIE CLIFFORD MICHAUD, Hodge. ● CHARLES MARVIN MICIOTTO, Crowley. ● SHIRLEY LOUISE MICKENHIME, Bogalusa. ● EUGENE MILLER, Reddell. ● IRVIN MOCERI, West Point, Mississippi. ● ELDRED ERNEST MONCLA, Moncla.

● Second Row: FELIX EUGENE MONCLA, JR., Moreauville. ● MIRIAM LOUISE MONCLA, Opelousas. ● BRAXTON I. MOODY, Rayne. ● MARVIS BASCOM MOSELEY, Ben Wheeler, Texas. ● MERRY JOY MUNSCH, Lafayette. ● PATRICK JOSEPH NAIN, New Orleans. ● CAROL ANN NAQUIN, Napoleonville. ● HAROLD BRYAN NARANS, JR., Lafayette.

● Third Row: CHARLES FRANKLIN NEGLEY, Kirkerville, Ohio. ● JOHN ARLOW NEPVEUX, Breaux Bridge. ● BEN T. NEWBURN, Lafayette. ● WANDA EVA NOLAN, Lafayette. ● RICHARD DALE NUNEZ, Carencro. ● ISAAC STANLEY ODOM, Baton Rouge. ● HARDY L. O'NEAL, Pitkin. ● MELVIN ORTEGO, Iota.

Above

Below



Junior Class



Above

● First Row: ERNEST JOSEPH PETITJEAN, Opelousas. ● JOSEPH MITCHELL PILCHER, Broussard. ● HERBERT G. PINCKLEY, Colfax. ● MARGIE JOSEPHINE PLAISANCE, Lockport. ● JOYCE G. POPE, Zachary.

● Second Row: ROSELYN OCTAVIA PORCHE, Jeanerette. ● LESTER ALBERT PRESCOTT, Opelousas. ● CHARLES PREVOST, Franklin. ● HAMPTON PRIMEAUX, Lafayette. ● CARL CURTIS PRUDHOMME, Maplewood.

● First Row: WILLIS PUTNAM, San Diego, California. ● MARION RANDOLPH, Lafayette. ● WARD RANDOLPH, Lafayette. ● LAWTON JOHN RAYMOND, Morgan City. ● HARRY JAMES REGAN, Crowley. ● RALPH JOE RICE, Lafayette. ● BENJAMIN EDWARD RITCHEY, Lafayette. ● JOSEPH E. RIVETTE, JR., Arnaudville.

● Second Row: TONY RIZZUTO, Gueydan. ● FRANCIS M. ROBERTS, Opelousas. ● VARNELL E. ROBERTS, Pollock. ● JOHN STEWART ROBINSON, Homer. ● LIGE ROBISON, Baldwin. ● MARGUERITE GAY ROHRER, Sulphur. ● EARL GERALD ROMERO, New Iberia. ● LEONARD JAMES ROMERO, New Iberia.

● Third Row: HARRIET JEAN ROWE, Jennings. ● GENEVIEVE MARY ROZAS, Chataignier. ● JOHNNY RAY RUSSO, Barton. ● FLORENCE GERTRUDE SANDERS, Eunice. ● ROBERT J. SANDERS, Shongaloo. ● LEO CHARLES SAPORITO, Kaplan. ● SAM PAUL SCELFO, Bogalusa. ● EDWIN SCHULTZ, Milwaukee, Wis.

Below





● First Row: OUIDA LOUISE SPENCER, Colfax. ● HENRY ROY SPEYRER, Leonville.
 ● THEODORE EDWARD SPILLMAN, Spillman. ● LOUISE AMELIA STANFIELD, New Orleans.
 ● M. A. STEELE, Slidell. ● EDWIN NORMAN STEELE, JR., Bunkie. ● RAOUL JOSEPH STEM-
 MANN, Lafayette. ● ARTHUR BENSON STILL.

● Second Row: ALEX R. STERLING, Centerville. ● HART SYLVESTER, Lafayette. ● BOBBY
 EUGENE TABARLET, Jonesboro. ● JACK B. TATE, Mamou. ● RUTH B. TATUM, Raceland.
 ● OLIVE LEE TAYLOR, Centerville. ● BEVERLY THIBODEAUX, Covington. ● JAMES
 THOMAS, Jennings.

Above

● First Row: MRS. JEANNE FORTIER SCHULTZ, Lafayette. ● GEORGE WILLIAM B. SEALY,
 Delhi. ● MARY JANE SEIGLER, Bossier City. ● REMY C. SELLERS, Abbeville. ● JOSEPH
 P. SHANNON, New Orleans. ● CLYDE GIBSON SHAW, Sulphur Mines. ● LOUIS GORDON
 SIBILLE, Sunset. ● ROMAYNE THEODORA SIBILLE, Sunset.

● Second Row: THELMA RAY SILLS, Rayne. ● CLAUDINE SIMMONS, DeRidder. ● THOMAS
 JULES SIMON, Kaplan. ● RITA NELL SIMONS, Boyce. ● ELIZABETH SINGLETON, Arnaud-
 ville. ● BOBBY RAY SINITIERE, Franklin. ● VICTOR CARL SKINNER, Lafayette. ● SAMUEL
 B. SMART, JR., Eunice.

● Third Row: F. D. SMITH, Fort Mill, S. C. ● HAROLD SMITH, Lafayette. ● WILLIAM
 NEWTON SMITH, JR., Lafayette. ● MARY LOU SNELL, Lafayette. ● LUKE A. SOILEAU,
 Opelousas. ● LUCIEN OLLIE SONNIER, Lafayette. ● MATHILDE SONNIER, Scott. ● HARRY
 LEE SPELL, Orange, Texas.

Below





Above

● First Row: MAGNUS RICHARD THOMAS, Lake Charles. ● FRED W. THOMASON, Lafayette.
 ● SHERRIL P. THOMPSON, Ville Platte. ● JAMES A. TOCHO, Crowley. ● JOHN R. TOCHO,
 Crowley. ● MARY RUTH TOON, Crowley. ● CARLTON JOSEPH TOUCHET, Beaumont, Texas.
 ● HERBERT TOUPS, Thibodaux.

● Second Row: OCTAVE JOSEPH TOURNILLON, New Orleans. ● EUGENIA POWELL TRAVIS,
 Kentwood; ● JOHN C. TRIAY, New Orleans. ● WILLIS CHARLES TRAU, Egan. ● ELVIN
 TUBRE, St. Landry. ● JAMES DANIEL TUCKER, Lafayette. ● ROBERT BROUSSARD UNDER-
 WOOD, Crowley. ● EARL EMMETT VALLOT, Youngsville.

● First Row: DANIEL LEE VERRET, Jeanerette. ● ROBERT EDGAR VERRET, Lake Arthur.
 ● LLOYD VERRET, Lake Charles. ● FRANCES ALICE VIDRINE, Opelousas. ● ROBERT ERIC
 VIGE, Opelousas. ● TRUDY JOYCE VINCENT, Sulphur. ● WALTER C. VINCENT, Kaplan.
 ● ELIGIO VINTI, New Orleans.

● Second Row: CAROLYN J. VITALE, Napoleonville. ● DOROTHY EMMELYN WAINWRIGHT,
 Raceland. ● JEAN JULIA WALKER, New Orleans. ● MARGARET WELSH, Mission, Texas.
 ● MRS. NETTIE LEE WATKINS, DeRidder. ● JACK CROZIER WATSON, Lafayette. ● JAMES
 RAYMOND WATTS, Marksville. ● JAMES D. WELSH, Breaux Bridge.

● Third Row: PAUL D. WHITE, Alexandria. ● IRMA JOSEPHINE WIGGINS, Lafayette.
 ● PERVIS A. WIGGINS, Jamestown. ● JAMES H. WILSON, JR., Opelousas. ● GARY ABRAM
 WIMBERLEY, Church Point. ● ALBERTA WOODSON, Leonville. ● OLLIE L. WYBLE, Wash-
 ington. ● R. J. YAKUPZACK, New Iberia. ● CHARLES P. YONGUE, Lafayette.

Below

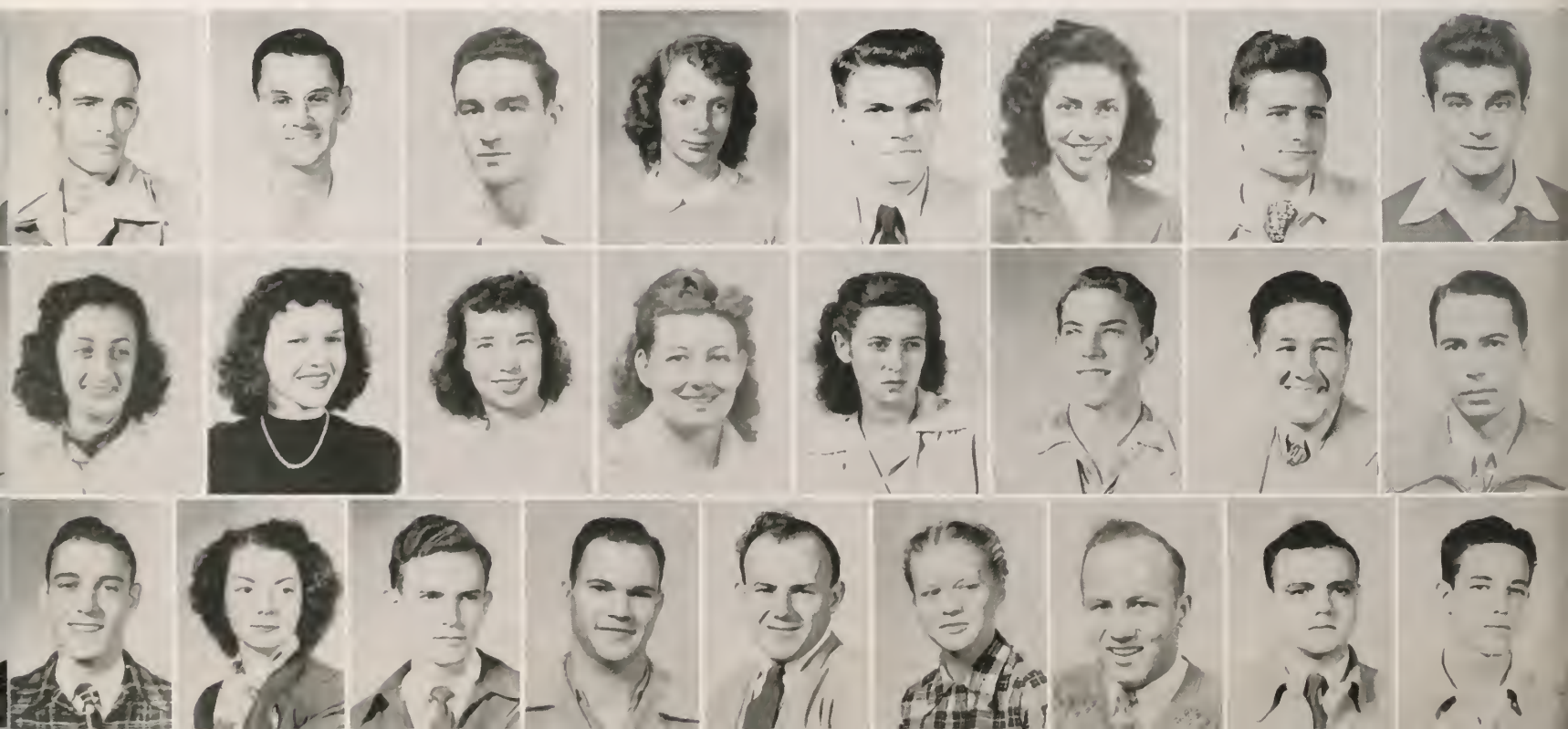

Sophomore
Class

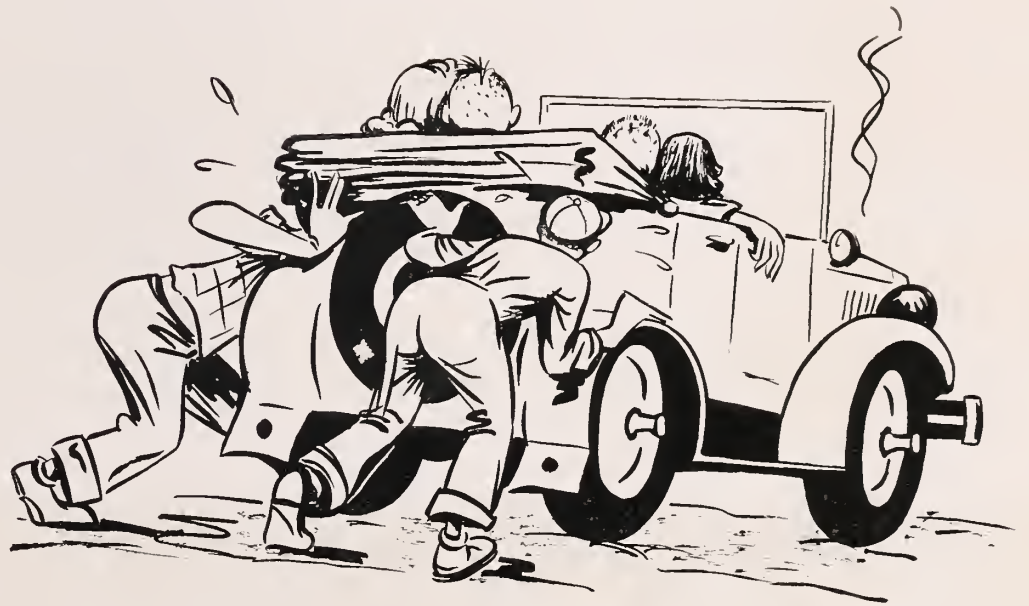

Sophomore Class



Above

● First Row: EDNA THERESA ACKAL, New Iberia. ● ROWENA CECILIA ACKERMAN, Napoleonville. ● WALTER MACK ACOSTA, Crowley. ● IRVIN A. ADAMS, Larose. ● ROSEMARY ALARIO, Golden Meadow.

● Second Row: GEORGE GRIFFIN ALEXANDER, Lake Charles. ● JOANNE FRANCES ALLEN, Houston, Texas. ● LOIS MARGARET ALLEN, Biloxi, Mississippi. ● EDWARD NORMAN ALPERN, New York City, New York. ● BURLICK JOHN ANDREPONT, Eunice.

● First Row: ALPHONSE ANGELLE, Breaux Bridge. ● A. J. ANTOINE, Lafayette. ● EMILE JEAN ARCENEUX, Houma. ● LOU ANN ARCENEUX, Lafayette. ● AUSTIN PETER ARDOIN, Cottonport. ● GILBERT ARDOIN, Chataignier. ● LUCIE JIMMIE ARMAND. ● SNELLING JOSEPH ARMAND, JR., Bunkie.

● Second Row: WALTER JOSEPH ARMENTOR, JR., Crowley. ● JOHN WESLEY ARMSTRONG, JR., Alexandria. ● WILLIAM REID AVERILL, New Orleans. ● GARLAND PHILLIP AYCOCK, JR., Franklin. ● LYNN J. AYSENNE, JR., Napoleonville. ● JOSEPH ALLIE BABIN, JR., Houma. ● CHARLES WILLIAM BACHERT, JR., Lafayette. ● SAMUEL W. BAILEY, Sulphur.

Below

● Third Row: WILLIAM LEE BAILEY. ● DILON BAKER, Lake Mary, Florida. ● EDITH HELEN BAKER, Wright. ● JOSE de SOUZA BANDEIRA, Rio de Janeiro, Brazil. ● JEROME ANTHONY BARBERA, Napoleonville. ● ROY ANTHONY BAROUSSE, Church Point. ● GERALD LAWRENCE BARRAS, St. Martinville. ● LILLIAN MARGUERITE BARRON, Sour Lake, Texas.





● First Row: ROBERT HANSON BLANCHARD, New Orleans. ● D. CALVIN BLUE, Lafayette.
 ● SARA MANLY BODEMULLER, Lafayette. ● RAYMOND JOSEPH BOLLICH, Eunice.
 ● IANTHA ELIZABETH BONDY, Laredo, Texas. ● RICHARD NOLAN BONENO, Caryville.
 ● JAMES OTIS BONNET, Lafayette. ● EMILY BAUDOIN, Raceland.

● Second Row: LOUIS JAMES BAUDOIN, Kaplan. ● CALVIN ALFRED BOUDREAUX, New Orleans.
 ● CALVIN CHARLES BOUDREAUX, Erath. ● JAMES BOYD BOULET, Indian Bayou.
 ● WILLIAM EARL BOULET, Crowley. ● JACQUELINE MARIE BOURG, Donaldsonville.
 ● DORIS ANNE BOUSTANY, Lafayette. ● DAVID ROY BOWERS, Roanoke.

Above

● First Row: OLIVE JERRY BATEMAN, Abbeville. ● MARY FRANCES BEARY, Thibodaux.
 ● MARSHALL VERNON BEAUCHAMP, Vicksburg, Mississippi. ● HENRY WYNN BELANGER, Morgan.
 ● VINCENT PATRICK BELLA, New Orleans. ● ARIEL BELLEMIN, Grand Coteau.
 ● JOSEPH GANASIS BENOIT, Kaplan. ● MARIE O. BERGERON, New Orleans.

● Second Row: GRACE MARIE BERNARD, Lafayette. ● HAROLD PAUL BERNARD, Lafayette.
 ● JOHN ALLEN BERNARD, Lafayette. ● LYNN LOUIS BERNARD, Westwego. ● MAXINE BERNARD, Lafayette.
 ● RAYMOND WILLIAM BERON, New Orleans. ● CARROLL MOORE BERRY, Mansfield. ● NEIL EUGENE BERTHIER, New Roads.

● Third Row: BERTHA ANN BERTRAND, Lafayette. ● DONALD A. BESLIN, St. Martinville.
 ● FRANK JAMES BEYER, JR., Lafayette. ● MRS. MARY FRANCES BEYER, Lafayette.
 ● DEWEY DAVID BILLODEAU, Jeanerette. ● HENRY CHARLES BILLON, Metairie. ● ROSA MAE BLANCHARD, Napoleonville. ● JOSEPH DEWITT BLANCHARD, Baton Rouge.

Below



Sophomore Class

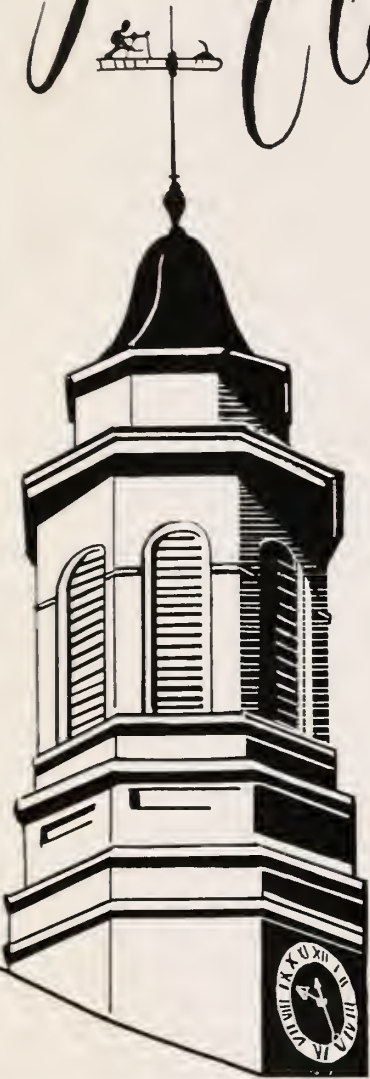

Above

- First Row: GLORIA ANN BRADFORD, Monroe. ● ALONZO JOSEPH BRADLEY, Opelousas.
- WILLIAM LESTER BRADLEY, Abbeville. ● TRUITT ANTHONY BRASSETTE, Cottonport.
- FLORENCE NELLIE BRAUD, Thibodaux.
- Second Row: JEROME BREAU, Franklin. ● LILIAN MARIE BREAU, Thibodaux. ● LLOYD PATRICK BREAU, Franklin. ● SIDNEY JAMES BREAU, JR., Plaquemine. ● BEN FRANK BRIAN, JR., Eunice.

- First Row: EMMA ANNIE BRIDGES, Lafayette. ● CLOVIS CLAYMILLE BRINGOL, Ligger.
- JULIE ANN BRINKHAUS, Sunset. ● ADELLA EDITH BROUSSARD, Abbeville. ● BEATRICE L. BROUSSARD, Lafayette. ● CHARLES ELLIOT BROUSSARD, Lafayette. ● DONALD PAUL BROUSSARD, Pecan Island. ● EDMUND MALCOLM BROUSSARD, Loreauville.

- Second Row: ESTELLE BROUSSARD, Nunez. ● FRED HENRY BROUSSARD, Maurice.
- INA THERESA BROUSSARD, Pecan Island. ● JOHN CAMILLE BROUSSARD, Maurice.
- LOIS ANNE BROUSSARD, Abbeville. ● LOUIS JOHN BROUSSARD, Abbeville. ● MARGARET M. BROUSSARD, Abbeville. ● OLIVER BROUSSARD III, Rayne.

Below

- Third Row: PEARL C. BROUSSARD, Abbeville. ● WALLACE PAUL BROUSSARD, Maurice.
- GRACE ANN BROWN, Thibodaux. ● JAY B. BROWN, Lafayette. ● MELBA GENE BROWN, Hayes. ● ALBERT CHARLES BURNS, New Orleans. ● MARY JO BURNS, New Orleans.
- LOUIS BURROUGHS, New Orleans.





● First Row: HOWARD CHAUVIN. ● GERALD JAMES CHENEVERT, Plaquemine. ● MILDRED EVE CHERAMIE, Golden Meadow. ● MABEL MARIE CHIASSON, Marrero. ● ROLAND MITCHELL CHIASSON, Thibodaux. ● VERNON ALFRED CHILDERY, Neosho. ● RAMON ROBERTO CLAIRMONT, San Salvador, El Salvador. ● ABNER ORAN CLARK, Rayne.

● Second Row: DOROTHY DORA CLARK, Lafayette. ● RAYMOND LYNN CLARK, Lafayette. ● JOHN JOSEPH CLARY, Opelousas. ● DONNA MAE COCHRAN, Lafayette. ● HERBERT S. COCO, Moreauville. ● JOEL ALLEN COLVIN, Dubach. ● ANDREW PETER COMEAUX, Lafayette. ● D'ELLA RITA COMEAUX, Leroy.

● First Row: DWIGHT HEBERT BURROW, Crowley. ● BOBBY GENE BUSBICE, Eros. ● WAYNE EVON BUSBICE, Eros. ● RUTH AGNES BUTCHER, Lafayette. ● BENJAMIN ARTHUR BYLAND, Crowley. ● EDGAR PAYNE CALLOWAY, Rayne. ● ELIZABETH CLAIRE CARLIN, New Orleans. ● RUSSELL MAYS CARLOS, Houma.

● Second Row: JAMES JESSE CARRINGTON, Port Sulphur. ● CLARENCE RENAUD CARSON, Sunset. ● BURTON R. CARY, New Orleans. ● ROBERT THEIL CASANOVA, Opelousas. ● JOSEPH CASSISA, New Orleans. ● ROGER F. CASTILLE, Opelousas. ● SAMUEL LINDSAY CATHCART, JR., Jeanerette. ● JOHN LEO CECIL, Bunkie.

● Third Row: JOEL JOHN CHAMPAGNE, Raceland. ● ROY JEAN CHAMPAGNE, Breaux Bridge. ● MARY ANN CHANDLER, Lafayette. ● MAURICE JOSEPH CHAPPUIS, New Orleans. ● CARL DAVID CHARBONNET, New Orleans. ● WILLARD EDWARD CHARRIER, Moreauville. ● MATTHEW ROLAND CHAUMONT, Oberlin. ● BERNARD CHAUVIN, Napoleonville.

Above

Below



Sophomore Class



Above

● First Row: ETHELENE MARY COMEAUX, Rayne. ● HUGH PAUL COMEAUX, Lafayette.
● ROBERT RODNEY COMEAUX, Kaplan. ● WILLIAM ARTHUR COOKE, Iowa. ● JAMES
ELRAY COOPER, Kinder.

● Second Row: RALPH E. COOPER, Shreveport. ● WILLIAM FRANCIS CORIO, Union, New
Jersey. ● EDMOND CORMIER, Breaux Bridge. ● WARREN ALLEN CORMIER, Lake Charles.
● CLEMENT JOSEPH CORNAY, Lafayette.

● First Row: WILLIE JOSEPH CORNAY, JR., Lafayette. ● RANDELL COX, Lake Providence.
● JAMES HUGH CRAIG, JR., Rayne. ● WILLIAM ERLE CRAIG, Rayne. ● ROBERT EARL
CREED, Dry Prong. ● JOSE CARLOS CRESCIONI, Santurce, Puerto Rico. ● ALBERT HANLIN
CREWS, JR., Alexandria. ● PAUL CROCHET, Loreauville.

● Second Row: FRANK JOSEPH CULOTTA, Lockport. ● MARIETTA CULOTTA, Lafayette.
● BESS MOUNGER CUNNINGHAM, Rayne. ● VIRGINIA CUNNINGHAM, Melville. ● ED-
WARD ALBERT DAIGLE, JR., Raceland. ● JAMES JOSEPH DAIGLE, Lafayette. ● LLOYD C.
DAIGLE, Reserve. ● PATRICIA SUE DAIGLE, Prairieville.

● Third Row: FRANCIS A. DARTEZ, Abbeville. ● DOLORES MARIE DASPIT, Sulphur. ● ROBERT
ANDREW DASPIT, St. Martinville. ● FRANCIS PHILLIP DAVID, Youngsville. ● JAMES WAR-
REN DAVID, Youngsville. ● YVONNE MARGARET DAVIET, Lockport. ● WANDA LOUISE
DAVIS, Lafayette. ● ERNEST WYMAN DAY, Rayne.

Below





● First Row: KENNEDY JOACHIM DUGAS, New Iberia. ● HARRIS HORACE DUHON, Weeks.
 ● WILBUR FRANKLIN DUNLAP, New London, Ohio. ● JAMES SHERRIL DUOS, Ville Platte.
 ● ELWOOD JOSEPH DUPLANTIS, Abbeville. ● MOLLYE CORNELIA DUPONT, Houma.
 ● RANDOLPH ERNEST DUPONT, Lafayette. ● WINONA GERTRUDE DUPONT, Rayne.
 ● Second Row: HAMPTON L. DUPRE, Pine Prairie. ● JOHN URSIN DUREL, New Orleans.
 ● ROSEMARY DWYER, New Orleans. ● LIONEL JOACHIM ECOMIDES, New Orleans.
 ● HARDY MALCOLM EDWARDS, Shreveport. ● HAROLD J. ELIAS, New Iberia. ● BETTY
 JUNE ELLIS, DeQuincy. ● MILDRED MARGUERITE EMORY, Maringouin.

Above

● First Row: OLGA JOYCE DAY, Baker. ● JANICE McDANIEL DECOUR, Lafayette.
 ● ROBERT DECOUX. ● PATRICIA R. de la HOUSSAYE, New Iberia. ● ETHEL LOUISE
 DELCAMBRE, Delcambre. ● WILLIAM JAMES DEMPSEY, Fall River, Massachusetts. ● CON-
 STANCE RITA de NUX, Marksville. ● RITA MYRTLE DERISE, Jeanerette.
 ● Second Row: EDWARD DESHOTELS, Fenton. ● WILLIAM THEODORE de VALCOURT, New
 Orleans. ● AUGUSTUS SIBLEY DEWEY ● PAUL ANTHONY DIGIOVANNI, Lake Charles.
 ● ROBERT ANTHONY DITCH, Lafayette. ● BETTY JO DODD, Rockwood, Tennessee. ● JOHN
 HARRY DOMINGUE, Duson. ● MERRITA J. DOMINGUE, Lafayette.

● Third Row: ANNA FLUCKE DORHAUER, New Orleans. ● BETTY JANE DOUCET, Iota.
 ● JOHN LLOYD DOUCET, Washington. ● PAUL DOUCET, Breaux Bridge. ● BERNIE MIL-
 LARD DRISKILL, Berwick. ● DERWIN LYMAN DUBOSE, Indian Bayou. ● ALVIN JOSEPH
 DUCOTE, Gessmer. ● HELEN MARIE DUGAS, St. Martinville.

Below



Sophomore Class



Above

- First Row: FRANK PARDUE ETIER, Hebert. ● RODNEY DAVIS EWING, Annis. ● PHILIP PAUL FALZON, Franklin. ● ELZY FAULK, JR., Crowley. ● GERALD JOSEPH FERINA, Melville.
- Second Row: ELIZABETH ROGERS FITZGERALD, Lafayette. ● JAMES W. FIESHMAN, Alexandria. ● EDWARD HENRY FLYNN, New Orleans. ● CECILIA ANN FOLSE, Raceland. ● WILLIAM LEONARD FOLSE, Slidell.

- First Row: ANTHONY GEROME FONTANA, Donaldsonville. ● CHESTER FRANK FONTENOT, Chataignier. ● EVELYN LOIS FOREMAN, Lafayette. ● ROBERT VINCENT FOREST, Fitchburg, Massachusetts. ● PATRICIA LOUISE FORTIER, Jeanerette. ● ROBERT P. FOSTER, JR., Dubach. ● HOWARD LOUIS FOURNET, Lafayette. ● JOYCE THERESA FOURNET, Lafayette.

- Second Row: ROBERT LOUIS FOURNET, Lafayette. ● WILL DAVIS FOWLER, New Orleans. ● GEORGE MARSHALL FRANK, Bunkie. ● MARTHA ELIZABETH FREELAND, Gueydan. ● PATRICIA THERESA FREEMIN, Hamburg. ● ROMAIN CHARLES FRUGE, Arnaudville. ● FRANCES LOUISE FRUSHA, DeRidder. ● WILLE LEO FUQUA, Effie.

- Third Row: ERNEST JOSEPH GALLAND, Evergreen. ● MARY ELIZABETH GANT, New Orleans. ● EDITH MARTHA GAUDE, Natchez, Mississippi. ● MILTON GERARD GAUDET, Vacherie. ● JAMES BLANCHET GAUTHIER, Lafayette. ● RUTH ANN GAUTHIER, Moreauville. ● STANFORD BENEDICT GAUTHIER, Moreauville. ● HELEN GAUTREAUX, Mermentau.

Below





● First Row: JOHN JOSEPH GUIDRY, Rayne. ● MURPHY JOHN GUIDRY, Kaplan.
 ● PATRICIA MARY GUIDRY, Opelousas. ● PRISCILLA M. GUIDRY, Erath. ● RICHARD
 GUIDRY, Erath. ● RUBY MAE GUIDRY, Raceland. ● THOMAS JOSEPH GUIDRY, Kaplan.
 ● LUNA VIRGINIA GILBEAU, Golden Meadow.

● Second Row: BERT GUILLORY, Chataignier. ● HAVELY GUILLORY, Easton. ● JAMES
 GLADWIN GUILLORY, Ville Platte. ● WALTER ELLIOTT HAGGERTY, Zachary. ● DOROTHY
 BELLE HAINWORTH, Basile. ● ELMER P. HALL, Glenmora. ● LOUISE MAY HANCHEY
 Grand Chenier. ● MARY HELEN HANNIE, Lafayette.

● First Row: LOUIS BROOKS GERMANY, Glenmora. ● GEORGE JACOB GLAUBRECHT,
 Jeanerette. ● THOMAS SPYERS GODSON, Buffalo, New York. ● CAROLOS A. GONZALES,
 Puerto Rico. ● FRED CLAUD GOODROW, New Orleans. ● WALTER AUDLEY GORDON,
 Baton Rouge. ● GERALD M. GOSSSEN, Lafayette. ● RONALD JAMES GOSSSEN, Lafayette.

● Second Row: HAROLD J. GODEAU, Eunice. ● JOHN ABEL GOUX, Bunkie. ● BARBARA
 FERN GRAHAM, Billings, Montana. ● VOHRANCE GRANGER, Mamou. ● LIONEL JOSEPH
 GRANIER, Westwego. ● MARIE LOUISE GRANIER, Kraemer. ● JEANNE ANNE GRAUG-
 NARD, Lions. ● RAYMOND GRAY, Dry Prong.

● Third Row: CHARLES MARTIN GREMILLION, Bunkie. ● RUSSEL GREMILLION, Plache-
 ville. ● EUGENE CECIL GRIFFITH, Ville Platte. ● WILLIAM CARL GROB, New Orleans.
 ● WALTER ROBERT GROTH, Elton. ● MARY ANN GUARINO, Abbeville. ● DOROTHY
 EVELYN GUIDRY, Opelousas. ● FRANCES JOSEPH GUIDRY, Breaux Bridge.

Above

Below



Sophomore Class



Above

- First Row: CHARLES A. HARDEY, JR., Opelousas. ● JOHN BURTON HARDEY, Opelousas.
- FRANK JOSEPH HARDY, Kaplan. ● LESTER HARDY, Arnaudville. ● ELLIS JOSEPH HARGRAVE, Kaplan.
- Second Row: MARIE HARPER, Pineville. ● HUXLEY LEVI HARRELL, LeCompte. ● VOLMER HAYS HARRIS, Bunkie. ● WILLIE RAY HARRIS, Pelican. ● HELEN JOAN HARTE, New Iberia.

- First Row: ALEX JOSEPH HEBERT, Larose. ● ANN WILMITH HEBERT, Covington.
- BETTY JOYCE HEBERT, Lafayette. ● CLEMENT WILTON HERBERT, Abbeville. ● DELMUS HEBERT, Morse. ● HARRIS JAMES HEBERT, Abbeville. ● HELEN FRANCES HEBERT, Abbeville. ● HUGH PAUL HEBERT, Jeanerette.

- Second Row: JAMES PAUL HEBERT, Breaux Bridge. ● JOHN ERASSE HEBERT, Maurice.
- LUBY JANE HEBERT, Milton. ● LUCIEN HENRY HEBERT, Breaux Bridge. ● PHILLIP HEBERT, Lafayette. ● SARAH ANN HEBERT, Lafayette. ● WILLE ROY HEBERT, Lafayette. ● IRVIN HEIMENDINGER, Abbeville.

Below

- Third Row: JAMES HILTON, Opelousas. ● JOYCE MARY HERNANDEZ, Duson. ● ELIZABETH ANNE HICKEY, New Iberia. ● ROBERT ORAMEL HINCKLEY, Opelousas. ● ALVIN GEORGE HOFFPAUIR, Rayne. ● PATRICIA ANNE HOLLINGSWORTH, Plaquemine. ● BERYL RUTH HOLMES, Lafayette. ● ELMO VINCENT HOTARD, Vacherie.





● First Row: FRAN R. J. KUCERA, Miami, Florida. ● THEOBALD JOSEPH LABBE, St. Martinville. ● FENWICK PAUL LABORDE, Marksville. ● VINCENT LADNER, JR., New Orleans. ● CLIFFORD PAUL LAFLEUR, Estherwood. ● JAMES HAROLD LAFLEUR, Ville Platte. ● FRANCIS BENNETT LAGNEAUX, Lafayette. ● ERNEST M. LAMBERT, Crowley.

● Second Row: JACK LAMBERT, Crowley. ● GUSTAVE OSCAR LAMPEREZ, New Iberia. ● HAROLD JAMES LANDRENEAU, Mamou. ● JUNE MURIEL LANDRENEAU, Washington. ● GOLDE JOHN LANDRY, Kaplan. ● LAWRENCE LANDRY, New Iberia. ● LOUIS JOSEPH LANDRY, Bunkie. ● PIERRE REX LANDRY, Kaplan.

Above

● First Row: WILEY S. HUNT, JR., Bogalusa. ● BILLY FRANK HUSBAND, Starks. ● BLANCHE L. JACKSON, Lafayette. ● JOEL MATHEWS JACKSON, LeCompte. ● MERRILL JOSEPH JACOB, Franklin. ● EDGAR K. JAMES, Alexandria. ● RICHARD LYNN JOHNSON, Shreveport. ● ROYCE KAY JOHNSON, Winnsboro.

● Second Row: ALBERT LEE JOHNSTON, Rayne. ● PATRICIA H. JONES, Lake Charles. ● LUIS M. JOY, Vega Baja, Puerto Rico. ● GLORIA MARIE JUDICE, New Iberia. ● JUAN F. JULIA, San Sebastian, Puerto Rico. ● MARK JOSEPH JUMONVILLE, Lafayette. ● GRACE HARRIETT KAIGLER, Bogalusa. ● ANDREW JOHN KARST, Monroe.

● Third Row: ROY WILLIAM KEENE, Crowley. ● JOHN WRAY KENNEY, Batchelor. ● GLEN RAYBURN KENT, DeQuincy. ● HELEN E. KERN, Lafayette. ● REMI KIDDER, Arnaudville. ● CALVIN BERNARD KLOTZ, New Orleans. ● JACK EDWARD KNIGHT, St. Martinville. ● LAURA LEE KOEBEL, Lockport

Below



Sophomore Class

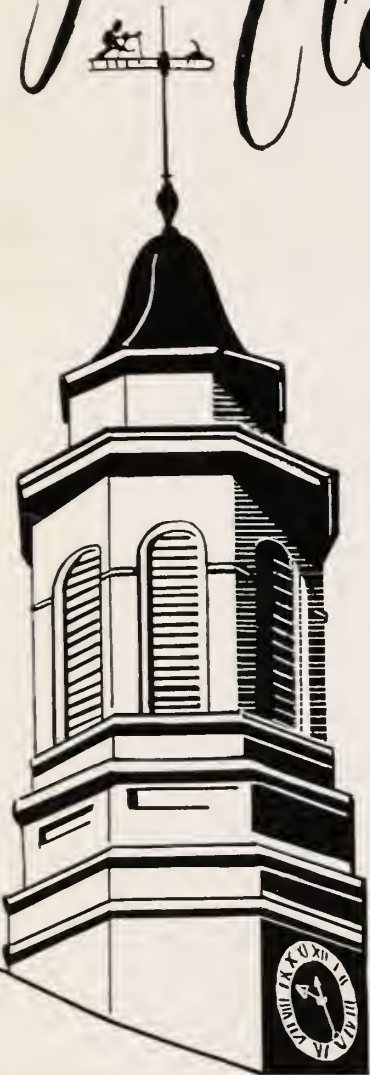

Above

- First Row: ROSINA MAE LANDRY, Lafayette. ● WALTER ABEL LANDRY, Port Sulphur.
- JOHN RUSSEL LANGLEY, Basile. ● HARVEY LEON LANGSTON, New Orleans. ● LOUIS FRANCIS LAPEYRE, Houma.
- Second Row: JEWEL LOIS LAPLACE, New Orleans. ● FRANCIS GEORGE LaROSE, JR., Houma.
- WILTON J. LARRIVIERE, Youngsville. ● WILLIAM DUDLEY LASTRAPES, Opelousas. ● JAMES LATIOLAIS, Lafayette.

- First Row: JOHN GLYNN LAUNEY, Chataignier. ● CHARLES LEE LAVERGNE, Opelousas.
- HARRY DONALD LEE, Bogalusa. ● CHARLES JOSEPH LeBLANC, Rosedale. ● ELIZABETH IRENE LeBLANC, Lafayette.
- EMILE JOSEPH LeBLANC, Lafayette. ● ETHEL RITA LeBLANC, New Iberia. ● JOSEPH CLAY LeBLANC, Napoleonville.

- Second Row: RAYMOND LEE LeBLANC, Lafayette. ● ROY THOMAS LeBLANC, Lockport.
- VERNA BELLE LeBLANC, Crowley. ● HAZEL LOUISE LeBOUEF, Abbeville. ● JOSEPH RILEY LEE, JR., Slidell.
- NORRIS J. LEGER, Lafayette. ● CECILIA MAE LEJEUNE, Port Barre. ● HOWARD LeLEUX, Kaplan.

- Third Row: CAROLYN SUE LEOTY, Tallulah. ● HENRIETTA M. LESSLIE, New Orleans.
- GEORGE LEE LIVERS, JR., Marshall Texas. ● ELAINE MARIE LIZANA, Kaplan.
- DOLORES MARY LLOVERAS, New Orleans. ● ARTHUR LOGNION, Lake Arthur.
- ELIZABETH LANGHOFER, Pine Bluff, Arkansas. ● ANIBAL LOPEZ, Vega Baja, Puerto Rico.

Below





● First Row: ERRAY A. MANUEL, Ville Platte. ● FUDLAND MANUEL, Ville Platte. ● MARGUERITE MARIE MARAIST, Kaplan. ● ELOISE MARIE MARCANTEL, Basile. ● JOHN GILBERT MARCANTEL, Ville Platte. ● JOHN BERL MARCEAUX, Wright. ● LUCAS JOSEPH MARCELLO, Houma. ● VINCENT DONALD MARINO, Franklin.

● Second Row: MELWYN M. MARIONNEAUX, Plaquemine. ● JOHN BOYD MARKS, Napoleonville. ● JOSEPH LEO MARTIN, Scott. ● ISRAEL MARTINEZ, Vega Baja, Puerto Rico. ● CLIFTON JOSEPH MATHERNE, Port Allen. ● IRA MATT, EUNICE. ● LOIS MARIE MAURIN, Reserve. ● BEVERLY ANN MAYEUX, Hamburg.

Above

● First Row: SAMUEL SALVADOR LORENZO, Franklin. ● BILLIE LOWREY, Lemoyen. ● FRANCIS JOHN LOWRY, Lutchet. ● DONALD FREDRICK LUECK, Basile. ● CLAUDE LYONS, Crowley. ● ROBERT McCONNELL, Gonzales. ● ALEXANDER A. McCOOL, Daytona Beach, Florida. ● WINFORD MASHON McDANIEL, Pine Grove.

● Second Row: ADDICE WASHINGTON McDONALD, JR., Converse. ● JOHN E. McELLIGOTT, Lafayette. ● SAM S. McINNIS, Sterlington. ● MARJORIE ELLEN McKAY, Bogalusa. ● JAMES ALBERT McLEAN, New Iberia. ● JULIA ALICE McLEAN, New Iberia. ● DONALD WEBSTER McLENDON, El Dorado, Arkansas. ● DOROTHY AGNES MADERE, Hahnville.

● Third Row: NITA MADERE, Hahnville. ● FREDDIE ANTHONY MADERE, Hahnville. ● LUCILLE MARIE MAGNON, Lafayette. ● LUCIEN JOSEPH MAJOR, JR., Pointe Coupee. ● JAMES PHELAN MALONE, JR., New Orleans. ● LEONCE JOSEPH MALUS, New Orleans. ● EFFIE MAE MAMOULIDES, Crowley. ● MILLARD MANNINA, Jeanerette.

Below



Sophomore Class



Above

- First Row: FRANCIS ROMAIN MEAUX, Kaplan. ● FREDERICK WINNIE MEAUX, Port Neches, Texas. ● IVY THOMAS MEAUX, Gueydan. ● MARGUERITE MEAUX, Fenton. ● LUDOVIC MECHE, Sunset.
- Second Row: JOSEPH CYRIL MEHRHOFF, New Orleans. ● CHARLES L. MELANCON, JR., Norco. ● JOSEPH DALTON MELANCON, Youngsville. ● FRANCIS EUSTIC MELEBECK, Abbeville. ● STERLING LOUIS MENARD, Henry.

- First Row: CHARLES M. MILBURN, Eunice. ● BEVERLY JULIE MILLER, Lafayette. ● CHARLES J. MILLER, Minden. ● EUGENE JOHN MILLER, Abbeville. ● GERTRUDE IONE MILLER, Reddell. ● JACOB OLF MILLER, JR., New Iberia. ● JO ANN MILLER, Bogalusa. ● JUNIOUS ALVIN MILLER, Daytona Beach, Florida.

- Second Row: FRANK MARTIN MILLIKEN, Crowley. ● JOE ERUAL MILLS, Biloxi, Mississippi. ● JOAN ANN MINVIELLE, New Iberia. ● WILLIAM ARMSTRONG MOBLEY, Clarksdale, Mississippi. ● ROBERT RHINEHARDT MOD, New Orleans. ● BEVERLY ANN MONCLA, Opelousas. ● LEON CHARLES MONCLA, Jeanerette. ● FLOSSIE ISABELLA MONTGOMERY, Lafayette.

Below

- Third Row: MAGGIE ROGERS MONTGOMERY, Plain Dealing. ● DELTON PAUL MOORE, New Iberia. ● MARGARET SARAH MOORE, Lafayette. ● RALPH W. MOORE, Saline. ● GEORGE PAUL MORESI, Jeanerette. ● JARVIS DONALD MORGAN, Rayne. ● WALLIS JOHN MORGAN, Gibson. ● RICHARD THOMAS MORIARTY, Lake Charles.





● First Row: CHESTER GERUIS ORGERON, Thibodaux. ● CLYDE AUGUSTINE ORGERON, Lockport. ● JOSEPH DONALD ORGERON, Lockport. ● SHIRLEY LOUISE OSTHEIMER, Houma. ● LEAH OTT, Mt. Hermon. ● LOUISE OUBRE, Loreauville. ● BEVERLY JAY OUSSE, Rayne. ● WALLACE RAYMOND OUSSE, Rayne.

● Second Row: KATHLEEN MARIE OZENNE, St. Martinville. ● EDWARD EARL PAPIZAN, Baton Rouge. ● ALMA LOVE PARKER, New Orleans. ● MARY JO PARKER, Oakdale. ● CHARLES JOSEPH PARRA, New Orleans. ● JOHN BAKER PARROTT, Eunice. ● EUGENE DEADERICK PARSONS, JR., Biloxi, Tennessee. ● RICHARD K. PATE, Sterlington.

● First Row: MARVIN MORRIS, Franklin. ● EDITHE NADINE MOTTER, Alexandria. ● ALPHONSE LOYES MOUTON, Perry. ● DOROTHY ANN MOUTON, New Orleans. ● MARIAN ALICE MOUTON, Oak Park Illinois. ● ROBERT MOUTON, St. Martinville. ● PAUL HOWARD MUSE, Junction. ● LINDON ANDREW NAQUIN, Labadieville.

● Second Row: RIDLEY ALCIDE NAQUIN, Labadieville. ● CLAIRE LOUISE NASSAR, Sulphur. ● EMILIE MARIE NASSAR, New Orleans. ● JEAN CAROL NEBEL, New Orleans. ● HAROLD JOSEPH NEIDER, New Orleans. ● WARREN SCHARET NEPVEUX, Breaux Bridge. ● MURIEL LOUISE NICHOLSON, Washington. ● MARILYN NUGENT, New Orleans.

● Third Row: DENNIS EMILE O'BANION, Alexandria. ● HENRY D. O'BRYAN, Abbeville. ● PATRICK LeROY O'FLARITY, Lafayette. ● THOMAS JOSEPH O'FLARITY, Lafayette. ● JOSE MAX OLANO, San Salvador, Central America. ● JAMES RUSSEL OLIVER, Egan. ● RUTH OLIVER, Arnaudville. ● WILTON ANTONY ORDOYNE, Larose.

Above

Below



Sophomore Class



Above

● First Row: JOSEPH REED PERILLOUX, Lafayette. ● ALLEN JEFFERSON PERKINS, Vinton.
● ARTHUR J. PERRAULT, JR., Opelousas. ● DALLAS H. PERRY, Gueydan. ● EDWARD
ERNEST PETERMAN, Alexandria.

● Second Row: LUTHER ERIC PETTY, Marquez, Texas. ● JOHN LAVELLE PFEFFER, New
Orleans. ● LUCINDA PHILLIPS, Lafayette. ● OCTAVE SEYMOUR PIERRET, Lafayette.
● MARY ELONISE PINCKLEY, Colfax.

● First Row: ANNIE LEE PITRE, Ville Platte. ● JANELLE RUTH PLATTSMIER, Rayne.
● CARL JOSEPH PLESSALA, Morgan City. ● JACK R. POIRIER, Welcome. ● MICHAEL
SIMON POLLET, JR., New Orleans. ● CHARLES LEE POPE, Zachary. ● EVA BELLE POTTER,
New Orleans. ● THOMAS DEVITT PRESTRIDGE, JR., Alexandria.

● Second Row: EDITH DANELLA PRIMEAUX, Lafayette. ● JAMES GARRUTH PRUDHOMME,
Eunice. ● WESTON JOSEPH QUEBEDEAUX, Arnaudville. ● HAROLD PAUL RABALAIS,
Simmesport. ● VICTOR ROCHE RAXDALE, Alexandria. ● HORACE HILTON RAY, Pineville.
● JULES L. REBELLE, Port Allen. ● MARY GENEVA REESE, Franklinton.

● Third Row: BARBARA GERTRUDE REEVES, Oberlin. ● PATRICIA JOAN RENO, New
Orleans. ● ANDREW VINCENT RESTIVO, New Orleans. ● LARRY FRANK REYNAUD,
New Iberia. ● MARGUERITE ANN RICHARD, Lafayette. ● THELMA FERN RICHARD, Elton.
● LOIS LOUISE RILEY, Lafayette. ● PATRICIA ANNE RILEY, New Orleans.

Below





● First Row: MALCOLM CASPER SCHRIEFER, Perry. ● JOHN SCHROEDER, New Orleans.
 ● ERNEST CHARLES SCHWING, Plaquemines. ● SIDNEY RAY SCOTT, Beaumont, Texas.
 ● ROBERT CARROLL SCRUGGS, New Orleans. ● ELIE SEAUX, New Iberia. ● AUGUSTUS
 M. SEILEY, Mamou. ● ROBERT E. SEILEY, Mamou.

● Second Row: HELEN THERESA SELLERS, Kaplan. ● ROBERT ALLEN SELLERS, Youngs-
 ville. ● VAN S. SELLERS, Marksville. ● CURTIS JACK SHAW, Lafayette. ● VERNON Q.
 SIBILLE, Sunset. ● JOSEPH STANLEY SIMON, Maurice. ● SAMUEL GERALD SIMON, New
 Iberia. ● H. T. SMITH, Eunice.

Above

● First Row: FRANK ROBERT, JR., El Dorado, Arkansas. ● ALBERT ROBIN, JR., Arnaud-
 ville. ● OTIS DAVID ROBINETT, Plaquemine. ● GLORIA EMMA ROBINSON, Denham
 Springs. ● JUNE ANN ROMERO, Abbeville. ● LAWRENCE ROMERO, Lafayette. ● NOR-
 MAN JAMES ROMERO, Abbeville. ● WALTER JOSEPH ROMERO, New Iberia.

● Second Row: A. MAY ROOT, Baton Rouge. ● OTIS JOSEPH ROY, Cottonport. ● AUGUS-
 TINE RUIZ, JR., Alexandria. ● ELMORE GEORGE RUSSEL, New Orleans. ● LEONARD JOHN
 RUSSO, St. Martinville. ● LOUIS WILLIE RYDER, Port Barre. ● RACHAEL LUCILLE SAIA,
 Port Allen. ● ROBERT SALAZAR, San Salvador, El Salvador.

● Third Row: JOSEPH CHURCHILL SANCHEZ, Alexandria. ● PENN SANDIDGE, Enterprise.
 ● JUAN F. SANTOS, Arcibo, Puerto Rico. ● PAUL ANTHONY SAPORITO, Gueydan.
 ● GERALD JOSEPH SARRADET, Franklin. ● JOHN L. SARRE, New Orleans. ● GORDON
 ALLEN SCHEXNAYDER, New Iberia. ● JOE BOND SCHMIDT, Mansfield.

Below



Sophomore Class



Above

- First Row: NOLAN LeROY SMITH, Franklinton. ● SEYMOUR JOSEPH SMITH, Sunset.
- BETTIE L. SOILEAU, Ville Platte. ● DOROTHY MAE SOILEAU, St. Martinville. ● WALTER JAMES SOILEAU, Ville Platte.
- Second Row: GENEVIEVE LOIS SONNIER, Morse. ● IRVIN LOUIS SONNIER, Morse.
- DWIGHT LOUIS SPELL, Lafayette. ● ALICE HELEN SPILLMAN, Spillman. ● ROY FRANCIS STAGNI, Houma.

- First Row: GLENN LAMAR STALVEY, Valdosta, Georgia. ● ROY WYMAND STOKES, Calcasieu.
- JANICE ST. MARTIN, Laplace. ● AUBURN BRUCE STRATTMAN, New Orleans.
- DALTON GENE STUTES, Rayne. ● PEGGY ANNE SUDDUTH, Shreveport. ● EARNEST SWANSON, Glenmora. ● LOU ELLA SYLVESTER, Opelousas.

- Second Row: MARGUERITE EARLINE TALBOT, Labadie. ● ROY JOSEPH TAMBERELLA, New Orleans.
- SIDNEY NORMAN TANNER, Bunkie. ● NELSON ALBAN TASSIN, Cottonport. ● JOHN BUNGIN TESSIER, Baton Rouge. ● FRANCIS AVERY THEALL, JR., Abbeville.
- MARGUERITE ELAINE THEALL, Abbeville. ● JOSEPH ALVIN THIBEAUX, Lafayette.

- Third Row: ALBERT JOSEPH THIBODAU, Jeanerette. ● DEMPSEY SIMON THIBODEAUX, Lafayette.
- SHELTON W. THIBODEAUX, Lafayette. ● ELIJAH JACOB THIGPEN, JR., Bogalusa.
- JOSEPH HERSCHEL THOMASSEE, Breaux Bridge. ● CHARLES DAVID THOMPSON, New Iberia. ● JOSEPH TITONE, Lake Providence. ● JACQUELINE EWING TODD, Lake Arthur.

Below





● First Row: RUBY ERLINE WARREN, New Orleans. ● ROY VINCENT WASKO, Lafayette.
 ● LUEL T. WATKINS, DeRidder. ● GEORGE GARLAND WEBB, Lake Charles. ● MARGARET
 LOUISE WELSH, Vinton. ● HENRY ELGEE WHIPP, Opelousas. ● IRI LEONARD WHITE,
 Opelousas. ● LAWRENCE MORRIS WHITE, JR., Crowley.

● Second Row: GEORGE EDWARD WILD, Midland. ● PAUL EVERETT WILD, Midland.
 ● NORMA ANN WILLIAMS, Franklin. ● EUGENE DONALD WILLIAMSON, Colfax. ● MAX
 W. WILLINGHAM, Parrish, Alabama. ● LAWRENCE JOSEPH WILTZ, Melville. ● LUTHER
 LEWIS WINCH, JR., Abbeville. ● CHARLES BOYD WOODRUFF, Lafayette.

Above

● First Row: JOSE RAUL TOLEDO, Queza Stenango, Guatemala. ● LEWIS JAMES TRAHAN,
 Lafayette. ● JOSEPH ANTHONY TRUXILLO, JR., Jennings. ● ALBERT S. TULLIER, New
 Orleans. ● WALLACE LANE VALENTINE, Trout. ● GONZALO VARGAS, Lares, Puerto Rico.
 ● JOSEPH EMERY VENABLE, Church Point. ● JOSEPH VENTURELLA, New Orleans.

● Second Row: FOREST JOSEPH VIATOR, Youngsville. ● THEODORE JOSEPH VIATOR, Jean-
 erette. ● WYOLENE JEREZ VIDRINE, Ville Platte. ● LOLA ANN VIGNEAUX, Abbeville.
 ● DEWITT JOSEPH VILLEJOIN, Kaplan. ● ALBERTA VILLIEN, Maurice. ● RICHARD VAN
 VINES, Westlake. ● MARIO LOIS VISSEPO, San Sebastian, Puerto Rico.

● Third Row: SAMUEL R. VITELLARO, New Orleans. ● JEFFREY JOSEPH VIZINAT, Ville
 Platte. ● CLIFFORD RAYMOND VOISIN, New Orleans. ● MILO MIKE VUJNOVICH, New
 Orleans. ● PAUL THORSELL WAKEMAN, Alexandria. ● THOMAS CHARLES WALACHY,
 Kaplan. ● HUGH LYNN WALTHER, Jennings. ● EDWARD WARD, Memphis, Tennessee.

Below



Sophomore Class



Above ● First Row: WILDA MARY WOODS, Gueydan. ● WILBERT WOODY, Lafayette. ● ROBERT JOHN WURSTER, Jonesville. ● WALTER YATES, Edds.

● Second Row: DAISY JERELYN YOUREE, Haynesville. ● BEA YOUSKO, Morgan City. ● HERMAN J. ZERINGUE, Gramercy. ● EVA REA ZIMMER, Moreauville.



Freshman Class

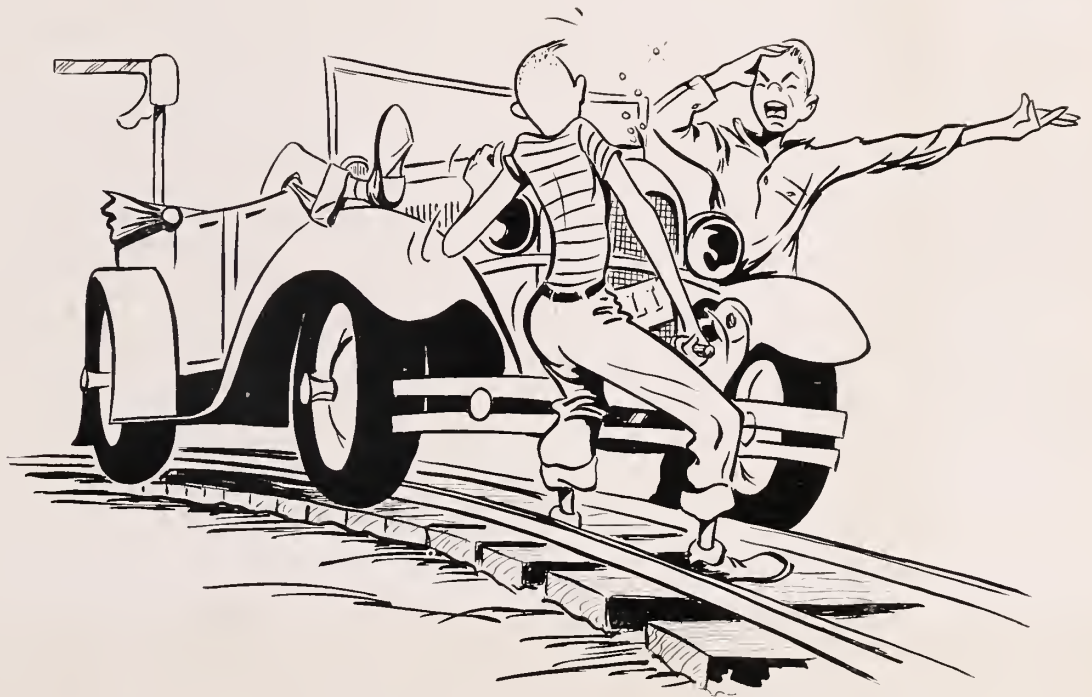

Freshman Class



Above

● First Row: HELEN FAY ABSHIRE, Kaplan. ● JUAN AGUERRI, JR., Managua, Nicaragua.
● CHARLOTTE AGUILLARD, Lafayette. ● RUFUS JOSEPH ALLEMAN, Lafayette. ● BOBBY
RAY ALLEN, Alexandria.

● Second Row: CHARLES R. ALLEN, Leesville. ● JOHN EDWARD ALLEN, New Orleans.
● ROSALIND MARIE AMY, Iota. ● ELEANOR KATHERINE APPLEWHITE, Brookhaven, Miss-
issippi. ● ALFRED PHILIP ARCENEUX, Morgan City.

● First Row: CLAIRE MARIE ARCENEUX, Lafayette. ● EDNA MARY ARCENEUX, La-
fayette. ● LEON MARTIN ARCENEUX, JR., Lafayette. ● RALPH ALFRED ARCENEUX,
Morgan City. ● RUBY MAE ARCENEUX, Opelousas. ● JANET MADGE ARMSTRONG, New
Orleans. ● FLOYD AUCOIN, Ville Platte. ● PEGGY JOYCE AUCOIN, Pineville.

● Second Row: EDNA LOUISE BACHEMIN, Covington. ● ROGER MILTON BACHEMIN, Cov-
ington. ● URSON STEVENS BACKE, Coushatta. ● NOLAN JOSEPH BADEAUX, New Iberia.
● BOB B. BAILEY, Sulphur. ● LILLIAN MAXINE BAILEY, Shreveport. ● JOSEPH LEDER
BAKER, Kaplan. ● PETE CHARLES BALLAS, Rayville.

● Third Row: FREDIE JAMES BARAGONA, St. Joseph. ● RICHARD BRUDAKER BARBER,
Winnsboro. ● ONEDA BARHAM, Ville Platte. ● JIMMIE MIKE BARKATE, Sulphur. ● JOHN
WILLARD BARRON, Bunkie. ● SAMMY JO BARRON, Elton. ● ESTER MARY BARRY, Grand
Coteau. ● GLORIA LOUISE BARTELL, Crowley.

Below





● First Row: WESLEY JOSEPH BODIN, New Iberia. ● MARY REYNOLDS BONDURANT, St. Joseph.
 ● GLENN EDWARD BONIN, Lafayette. ● WILLIAM OLIVER BONIN, New Iberia. ● LINDA
 LEE BONNET, Lafayette. ● YVONNE MARIE BONNET, Lafayette. ● DONALD JAMES BON-
 VILLAIN, Opelousas. ● DOROTHY MAE BOREL, Loreauville.

● Second Row: LUCILLE RUTH BORRIE, Opelousas. ● CAROLD RICHARD BORNE, Rayne.
 ● HARVEY B. BASKIN, Monroe. ● BERNICE MARIE BOUDREAUX, Youngsville. ● CLAUDE
 PETER BOUDREAUX, Houma. ● EDMOND BOUDREAUX, Carencro. ● GRAY LOUIS BOU-
 DREAUX, Thibodaux. ● NELSON BOUDREAUX, New Iberia.

● First Row: COLUMBUS NATHAN BARTON, Lecompte. ● JOAN ANN BEAUREGARD, Echo.
 ● RAYMOND PHILIP BEAUXIS, Port Barre. ● BETTY CLAIRE BEGNAUD, Breaux Bridge.
 ● JO ANN BEGNAUD, Lafayette. ● WESLEY ADAM BEGNAUD, Breaux Bridge. ● ALLEN
 CHARLES BELLA, Franklin. ● BARBARA J. BENTON, Denham Springs.

● Second Row: WILLIAM CLINTON BENTON, Mansfield. ● ELISE MARIE BERGERON,
 Opelousas. ● ELLA LOUISE BERGERON, Napoleonville. ● MARGARET K. BERGERON, Bush.
 ● EMERY JOSEPH BERNARD, Deicambre. ● RUSSELL JOHN BERNARD, Lafayette. ● MAR-
 GARET M. BERTONIERE, New Roads. ● GEORGE BERTRAND, Evangeline.

● Third Row: JOHN AVERY BERTRAND, Jennings. ● WALLACE JAMES BERTRAND, Ober-
 lin. ● JACK HARRY BEST, Jasper, Alabama. ● BEVERLY ANN BIEHLER, New Orleans.
 ● ESTELLE BIENVENU, St. Martinville. ● MILLARE BIENVENU, St. Martinville. ● ALICE
 JUANITA BIGLER, Franklin. ● FRANK ALBERT BIRD, Strong, Arkansas.

Above

Below



Freshman Class



Above

● First Row: GUS JOSEPH BOULANGER, Lafayette. ● OLIVE MARY BOURGEOIS, New Orleans. ● CARROL JOSEPH BOUTTE, Jeanerette. ● GEORGIA ANN BOUTTE, Lafayette. ● GEORGE SEMOUR BRADLEY, Opelousas.

● Second Row: GERALD FELIX BRADY, Hahnville. ● MARILYN ARLENE BRANNON, Venice. ● LESTER HENRY BRAUD, Norco. ● GENE JAMES BRAUNS, Lafayette. ● EDWIN BREAUX, Bridge City, Texas.

● First Row: LOUIS ALVIN BREAUX, Crowley. ● PAUL BREAUX, Lafayette. ● JEANNE EVELYN BRIGNAC, Abbeville. ● BETTY JO BROUSSARD, Lafayette. ● DORIS MAE BROUSSARD, Maurice. ● HARVEY LOUIS BROUSSARD, New Iberia. ● JOYCE NONA BROUSSARD, Lafayette. ● MAGDALAN ELAINE BROUSSARD, Crowley.

● Second Row: NUMA BERTEL BROUSSARD, Rayne. ● RIXBY JOSEPH BROUSSARD, Erath. ● STANLEY OLIVER BROUSSARD, Iota. ● THOMAS JAMES BROUSSARD, Abbeville. ● CHARLIE BROWN, Monroe. ● DONALD EUGENE BROWN, Abbeville. ● ELMER EUGENE BROWN, Lafayette. ● JACQUELYN ANNE BROWN, Opelousas.

● Third Row: JOHN ATKINS BROWN, Opelousas. ● MARY ELIZABETH BROWN, New Orleans. ● JERRIS BRUNET, Ville Platte. ● LINDA BUCK, Kinder. ● HAROLD LEWIS BUCKMASTER, Basile. ● CHARLES LONG BULL, Rayne. ● RICHARD JOHN BURGESS, New Orleans. ● WALLACE ALVIN BURNS, New Orleans.

Below





● First Row: ROBERT JEAN CHAMPAGNE, Breaux Bridge. ● GLORIA LORITA CHAMPION, Bentley. ● ELTA CHELETTE, Rosa. ● ELERY L. CHILDERS, Abbeville. ● EDDIE LORENE CHILDS, Bogalusa. ● LUCY EDELEN CHIQUÉLIN, Lafayette. ● JOANNE THERESA CHRISTOFFEL, Hessmer. ● JOHN STUART CHERBORNE, Batchelor.

● Second Row: FRANK BENJAMIN CLARY, Opelousas. ● CAROL LEWIS CLAUSE, Carencro. ● TRIXIE LORRAINE CLIFFORD, Crowley. ● EUGEN JAHN CLOSTIO, Kaplan. ● OPTA PHILIP CLOTEAUX, Lafayette. ● ALLENE BEVERLY COBB, Lafayette. ● RICHARD CLYDE COCHRAN, Pine Bluff, Arkansas. ● CHARLES EDWARD COLE, Pine Prairie.

● First Row: MARGARET JACQUELINE BURTON, Houma. ● LARRY C. BUSHNELL, Woodworth. ● HAROLD LOUIS BUTCHER, Lafayette. ● CYNTHIA CELESTINE CAFFERY, Franklin. ● ALBERT JOSEPH CAILLOUET, JR., New Sarpy. ● JOSEPH RENE CALAIS, Breaux Bridge. ● MAX ANTHONY CAMBRE, JR., Reserve. ● THOMAS KEENER CAMBRE, Lafayette.

● Second Row: ELLEN CECILE CAMPBELL, Scott. ● GERALDINE BLANCHE CAMPBELL, New Orleans. ● JESSE WILEY CAMPBELL, Shreveport. ● HUMBERTO RUBENS CANSANCAO, Mocoio Alagoas, Brazil. ● HENRY PURVIS CARMOUCHE, Crowley. ● JAMES THEODORE CARROL, Biloxi, Mississippi. ● ATHOL LINDSEY CARSON, JR., Plaquemine. ● DONALD ROBERTSON CARY, New Orleans.

● Third Row: LEONA ANN CASTILLE, Parks. ● LEOPOLD ANTHONY CASTILLE, Sunset. ● LLOYD LEOCADIE CASTILLE, Breaux Bridge. ● ROY LOUIS CATES, Converse. ● CATHERINE FLORENCE CATHCART, Jeanerette. ● SHIRLEY CAULKING, New Iberia. ● RUTH HELEN CAUSEY, Ville Platte. ● GENEVIEVE CHAMBERS, Oak Grove.

Above

Below



Freshman Class



Above

- First Row: ANTHONY JOSEPH COLLETT, Sulphur. ● JAMES COLLIGAN, New Orleans.
- JAMES RAY COLLINS, New Orleans. ● ROY BERNARD COLLINS, New Orleans.
- RUSSELL LOUIS COLOMB, Lafayette.
- Second Row: JOSE ALBERTO COLON, Adjuntas, Puerto Rico. ● VICTOR A. COLON, Moco, Puerto Rico.
- DONALD CHARLES COMEAUX, Lake Charles. ● DORIS COMEAUX, Kaplan.
- WILLIE MAE COMEAUX, Youngsville.

- First Row: CHARLES JOHN CONDON, Lake Charles. ● MARIE LOUISE CONEY, Ferriday.
- WILLIAM WHITMAN COOK, Lisbon. ● ROSEMARY RENEE CORIO, Union, New Jersey.
- LEONARD JOSEPH CORMIER, Lafayette. ● TED PAUL CORMIER, Breaux Bridge. ● CAROL HONORA COSTLEY, Lafayette.
- FREDIA COTT, Ponce, Puerto Rico.

- Second Row: CLAIRE L. COURVILLE, Lafayette. ● FLOYD COURVELLE, Sunset. ● ALLARD VERNON COUSIN, New Orleans.
- HELEN GIVEN COWEN, Lafayette. ● VENUS JOSEPH CROCHET, Loreauville. ● CARROL CROUCHET, Lafayette. ● MABLE JOYCE CROW, Epps.
- MARY ALICE CRUMBAUGH, New Orleans.

- Third Row: LUCIEN RAYMOND CUSIMANO, New Orleans. ● JACK CUNNINGHAM, Lafayette.
- GAITAN BERNARD D'ANTONI, New Orleans. ● GAITAN BERNARD D'ANTONI, New Orleans.
- FRANK PAUL DANNA, Plaquemine. ● ROLAND PAUL DARTEZ, Lafayette.
- ALLEN JAMES DAUPHIN, Lafayette. ● SHIRLEY MARY DAUTERIVE, Breaux Bridge.

Below





● First Row: GERALD MATTHEW DILL, Labadieville. ● JOY KATHERINE DILLARD, Houma.
 ● MARGUERITE DOBSON, Lafayette. ● JOHN LEE DOMINGUES, JR., Breaux Bridge.
 ● ARTHUR LOUIS DONALDSON, JR., Good Hope. ● MARILYN LILLIAN DORAN, New Orleans.
 ● WM. JOSEPH DORMAN, New Orleans. ● THOMAS DORSY, Delcambre.

● Second Row: SALLY ANN DOSKEY, New Orleans. ● BARNEY PAUL DOWDEN, Shreveport.
 ● PATSY GENE DREHER, Morgan City. ● LEONE ANGELA DRELL, New Orleans. ● JOE PHIL DRIVER, Warrington, Florida.
 ● KATHRYN CLAIRE DUBUS, Lafayette. ● RICHARD LEE DUCOTE, Welsh. ● PEGGY LOU DuFOUR, Lafayette.

Above

● First Row: MERLIN PAUL DAVID, Elton. ● YOUNG ALBIN DAVID, Jarreau. ● ADDIE LYNN DAVIS, Oberlin.
 ● MARIA JANICE DAVIS, Gramercy. ● REUBEN THOMAS DAVIS, Oberlin. ● WILLIAM DANIEL DAVIS, Jennings. ● BARBARA LOUISE DEATON, Opelousas.
 ● JEAN ANNE DeCLOUCET, Lafayette.

● Second Row: ROBERT EVEREST DeGRAVELLES, Franklin. ● JAMES SCOTT DELANEY, Woodworth.
 ● FELIX ARTHUR DELATTE, JR., Houma. ● EARLINE MARIE DELCAMBRE, Abbeville.
 ● FLOYD JOSEPH DELHOMME, Carencro. ● JAMES CURTIS DELOUCHE, Cloutierville.
 ● HELEN MARIE DEMAREST, Welsh. ● NORMAN LEE DeMARY, Abbeville.

● Third Row: BILLY E. DEMENT, Easton. ● CHARLES CLINTON DeROUEN, Bell City.
 ● PERCY ROGERS DeROUEN, Bell City. ● SELDON JOSEPH DEHOTELS, Mamou. ● ROLAND PAUL DESONIER, JR., Biloxi, Mississippi.
 ● CASSIE LEE DEVILLE, Opelousas. ● R. ROBERT DIAZ, Amatitlan, Guatemala. ● SALVADOR L. DIESI, Krotz Springs.

Below



Freshman Class



Above

- First Row: ELRIDGE DUGAS JR., Lafayette. ● IRENE DUGAS, Scott. ● JOSEPH ELMO DUGAS, JR., Franklin. ● ROY JOSEPH DUGAS, Franklin. ● DONALD HENRY DUHON, Jennings.
- Second Row: ROICY JOSEPH DUHON, Kaplan. ● JACK ROLAND DUKE, Jeanerette. ● JOHNNY JAMES DUNBAR, Port Barre. ● ALICE ELIZABETH DUNN, Alexandria. ● JANET THERESA DUPLANTIS, Houma.

- First Row: NORMA EDNA DUPLANTIS, Houma. ● EDWARD DUPLCHAIN, Port Barre. ● COTY P. DUPRE, Opelousas. ● EDMOND EUGENE DUPRE, JR., Opelousas. ● ALVIN JOSEPH DUPUIS, Breaux Bridge. ● CLIFFORD SIMON DURAND, JR., St. Martinville. ● WILLIAM ELMAN DURHAM, Montgomery. ● DONALD LOUIS DUTEL, Broussard.

- Second Row: JAMES LOUIS EASON, Mansfield. ● RENEE ADOREE EDEN, Lafayette. ● CHARLES EDWARD EISENWINTER, Lafayette. ● LITA CAROL ESHELMAN, Lafayette. ● SELMA THERESA ESNEAULT, Lutcher. ● VERNIE LOUELLA ESTES, St. Landry. ● WILLARD EVERETT, JR., Wroten, Maryland. ● REVERA ANN FA-KOURI, Opelousas.

Below

- Third Row: CAROL ALINE FALCON, Westwego. ● JOYCE MAY FALCON, Scott. ● FRANK JOSEPH FALGOUT, Delcambre. ● EDWARD FERGUSON, Maurice. ● HECTOR ENRIQUE FERNANDEZ, Santurce, Puerto Rico. ● ROBERT LAWRENCE FIELDS, Opelousas. ● LARID C. FLETCHER, Natchitoches. ● WALTER LEE FLETCHER, Colfax.





● First Row: PHILIP RAY GAUTREUX, Gonzales. ● HARRY VINCENT GEAUTHREUX, New Orleans. ● HARRY GATON GALSTON, Baton Rouge. ● FRANK CHARLES GERAMI, Lafayette. ● ROSIE LUCILLE GERARD, Youngsville. ● HAROLD FRANCIS GILBERT, New Orleans. ● GRACE GLAUBRECHT, Jeanerette. ● JEAN MAY GLEASON, New Orleans.

● Second Row: WILLIAM FOSTER GLIDEWELL, Ashville. ● ROSIE MARIE GONSOULIN, Loreauville. ● CHARLOTTE LOUISE GORDY, Franklin. ● JEROME CALDWELL GORDY, Abbeville. ● MILTON JOSEPH GOUAUX, Lockport. ● HENRY GRANVILLE GRACE, JR., Plaquemine. ● ELLA VINE GRANGER, Mamou. ● JENEL MARIE GRANGER, Vinton.

● First Row: SYLVIA JOAN FOLSE, Patterson. ● DULAN FONTENOT, Mamou. ● GEORGIA HELEN FONTENOT, Ville Platte. ● KATHLEEN RUTH FONTENOT, Oberlin. ● MERCEDES VIRGINIA FONTENOT, Washington. ● MERNA FONTENOT, Ville Platte. ● JIMMY DALE FOREMAN, Kaplan. ● ROBERT FOWLER, Forest Hill.

● Second Row: ROBERT PAUL FRANCEZ, Gueydan. ● BURLEY JOSEPH FRANCOIS, Church Point. ● WALTER J. FRUSHA, JR., Vinton. ● JAMES COLEMAN FRYER, Oak Grove. ● GEORGE FUSELIER, Elton. ● JOHN ANDREW FUSELIER, Ville Platte. ● MARGARET ADRIENNE, St. Martinville. ● CARL HAMBY GADDIS, JR., Lafayette.

● Third Row: LESSLEY PAUL GARDINER, Sunset. ● HELEN ANNE GARDNER, Franklin. ● PATRICIA MARIAN GARLAND, Lafayette. ● JACK WARREN GARON, Simmesport. ● GORDON LeJEUNE GARRISON, New Orleans. ● ALPHEUS ALLEN GATES, Alexandria. ● MILLARD TAYLOR GAUTIER, JR., Pollock. ● PANSY MARIE GAUTREUX, Labadieville.

Above

Below



Freshman Class



Above

● First Row: JOE BORL GRAY, Bunkie. ● LEONARD LUKE GRAYOWSKI, Franklin. ● WILLIAM PAUL GREEN, Crowley. ● DOLORES MARGARET GREMILLION, Alexandria. ● EDNA KATHLEEN GREMILLION, Marksville.

● Second Row: EDWARD R. GREMILLION, Sunset. ● ELIZABETH JUNE GUERINGER, Oakdale. ● BARBARA NELL GUIDROZ, Scott. ● CECIL J. GUIDROZ, Chenal. ● ALVIN JOHN GUIDRY, Franklin.

● First Row: ALVIN JOSEPH GUIDRY, St. Martinville. ● BARBARA JANE GUIDRY, Lafayette. ● EARLENE GUIDRY, Oberlin. ● ELAINE MARIE GUIDRY, Crowley. ● LOUISE ELIZABETH GUILBEAU, Arnaudville. ● JERRY LEE PAUL GUILLORY, Hessmer. ● PATSY RUTH GUILLORY, Westlake. ● DAVID JEROME GUILLOT, Bunkie.

● Second Row: HERSCHEL G. GUILLOT, Vick. ● RICHARD OSWELL GUYN, Opelousas. ● NANCY MAE HAAS, Opelousas. ● CHARLES A. L. HAGAN, Minden. ● ROSEMARY HAGEMAN, Bernice. ● CONRAD JOSEPH HALPHEN, St. Martinville. ● ELDRED KENNON HANCOCK, Jennings. ● DOROTHY MAE HARDY, Kaplan.

● Third Row: ROSE MARIE HARGIS, Gretna. ● ALICE ELIZABETH HARRIS, Geesmar. ● LARRY STOPPARD HAW, Morrow. ● JACQUELINE ANN HAYDELL, Lafayette. ● GRACE THERESA HAYES, Plaquemine. ● HAROLD GLENN HAYES, Welsh. ● BARBARA ANNE HEBERT, Lake Charles. ● EDWARD HEBERT, Milton.

Below





● First Row: JAMES VIRGIL HOFFPAUIR, Indian Bayou. ● MORRIS STERLING HOFFPAUIR, Rayne. ● ALICE MECEAL HOLLIER, Crowley. ● ELSIE MARY HOLLIER, Breaux Bridge. ● ETHELENE MARIE HOLLIER, Mamou. ● JAMES RICHARD HOLLOWAY, Lafayette. ● ROBERT DONALD HOOK, Lafayette. ● JOSEPH LEONCE HOTARD, III, Jennings.

● Second Row: CATHERINE ANN HOUSTON, Jennings. ● BETTY ANN HOVER, Morgan City. ● WILLIE BRAXTON HUNDALL, St. Joseph. ● LEOLA MARIE HUVAL, Cecilia. ● LOUIS JOHN HYMEL, Central. ● SEPTIME JOSEPH HYMEL, Norco. ● WHITNEY JOSEPH ILLENBERGER, New Orleans. ● HARRELL ISTRE, Jennings.

Above

● First Row: ANNA LOIS HEBERT, Perry. ● ERIC PAUL HEBERT, Carencro. ● HILDA MAE HEBERT, Lafayette. ● JAMES DUFFY HEBERT, Meaux. ● JOHN HEBERT, Maurice. ● KERMIT JOSEPH HEBERT, Branch. ● LORITA CECILIA HEBERT, New Orleans. ● MARGUERITA FRANCES HEBERT, Meaux.

● Second Row: MARIE LOUISE HEBERT, Breaux Bridge. ● RAYMOND PETER HEBERT, Houma. ● ROBERT EDWARD HEBERT, Port Allen. ● ROBERT RAY HEBERT, Abbeville. ● HENRY WILLIAM HELMER, Pine Prairie. ● JAMES DAVID HENDERSON, LeCompte. ● HAROLD LOUIS HENRY, Morse. ● KATHLEEN HAZEL HENRY, Morse.

● Third Row: PATSY RUTH HENRY, New Iberia. ● REMIE JOSEPH HENRY, Church Point. ● WILLIAM HENRY HERBERT, Alexandria. ● AUGUDTO ERNESTO HERGER, San Juan, Puerto Rico. ● BARBARA ELEN HIDALGO, Port Barre. ● LEE CHARLES HILL, Crowley. ● GERALD LANDE HOFFMAN, New Orleans. ● CALVIN WILLIAM HOFFPAUIR, Lafayette.

Below



Freshman Class



Above

● First Row: JACQUELINE LOUISE JACKSON, Houston, Texas. ● MARY JEANNE JACKSON, LeCompte. ● FRANCES INEZ JENKINS, Elton. ● RICHARD JOHNSON, Chestnut. ● WALTER CLIFFORD JOHNSON, New Orleans.

● Second Row: WILLIAM JOHNSON, Starks. ● BARBARA ANN JOHNSTON, Rayne. ● DOROTHY V. JONES, Lake Arthur. ● JAMES HENRY JONES, JR., Lake Charles. ● GLENORA JORY, Eunice.

● First Row: JORGE SANDIN JOY, Venya Baja, Puerto Rico. ● ROSEMARY CELINE JUDICE, Lafayette. ● BERNARD OTTO KARAM, Oberlin. ● ANDREW J. KARST, Monroe. ● NAT MATHAN KEIFFER, Montgomery. ● LEANDER LOUIS KELLER, JR., Norco. ● BETTY SUE KENDRICK, St. Francisville. ● GUSTAVAS ALLISON KENNEDY, Rayne.

● Second Row: WILLIAM HARDY KENNY, Morgan City. ● KERN KARL KERNAN, Gonzales. ● WYMIE PRUETTE KIDDER, Arnaudville. ● VICTOR KILCHRIST, Lafayette. ● DUANE JAMES KOCH, New Orleans. ● SARAH ELEANOR KREBS, New Orleans. ● DOUGLAS ARTHUR KUYLEN, Bay St. Louis, Miss. ● RITA A. LABBE, St. Martinville.

● Third Row: MARION THERESA LABORDE, Marksville. ● WILFRED JOSEPH LABORDE, Hessmer. ● JEROME CLEVELAND LACOUR, Simmesport. ● IOWAY LAFLEUR, Ville Platte. ● WHITNEY PAUL LAMBERT, JR., Baldwin. ● KATHLEEN JANET LANDRENEAU, Mamou. ● ARTHUR GERARD LANDRY, JR., Jeanerette. ● BEVERLY ANNE LANDRY, Lafayette.

Below





Above

● First Row: ROY LeBLANC, Abbeville. ● ROY ALLEN LeBLANC, Port Barre. ● TIM ALLEN LeBLANC, JR., Baton Rouge. ● BONNIE RITA LEDET, Golden Meadow. ● ELVIN PETER LEDET, Thibodaux. ● LAYTON JOHN LEDOUX, Opelousas. ● ARTHUR E. LEE, Vicksburg, Mississippi. ● EVELYN RUTH LEE, Cut Off.

● Second Row: PERSHING JOSEPH LEFORT, Golden Meadow. ● NELL LORRAINE LEGER, Iota. ● ALLEN J. LeJEUNE, Basile. ● JO ANNE LELEUX, Delcambre. ● CHARLES KENNETH LEPPICH, Hodge. ● HENRY FIELDING LEWIS, Franklin. ● IDA LOU LIBERSAT, Abbeville. ● MARVIN NELS LILIEDAHL, Leesville.

● First Row: BRUCIE LANDRY, Crowley, La. ● GLADYS CECILE LANDRY, Abbeville, La. ● JOHN JOSEPH LANDRY, JR., New Orleans. ● JOHN MAXWELL LANDRY, Cecilia. ● JOHNNIE THERESA LANDRY, Youngsville. ● MARY LOU LANDRY, St. Martinville. ● RAYMOND EDWARD LANDRY, Lafayette. ● ROY LOUIS LANDRY, Delcambre.

● Second Row: DUPRE JOHN LAPOINT, JR., Bay St. Louis, Mississippi. ● EDUARDO LARA, S. Paulo, Brazil. ● ROBERT LARA, S. Paulo, Brazil. ● GEORGE LEONCE LARRIVIERE, Rayne. ● ROY OLIVER LARSON, Bayou Chene. ● ALINE MARIE LASSEIGNE, St. Martinville. ● RITA FAY LATOUR, Lafayette. ● MARGERY ANN LAURENTS, Lake Arthur.

● Third Row: CHARLES JOSEPH LeBLANC, Napoleonville. ● DAN MICHIEL LeBLANC, Houma. ● EUGENIE LYNN LeBLANC, Abbeville. ● LEONA MAE LeBLANC, Erath. ● MARIE JOYCE LeBLANC, Orange. ● MARY DOLORES LeBLANC, Lafayette. ● NAN ANOELA LeBLANC, Houma. ● PETER H. LeBLANC, Breaux Bridge.

Below



Freshman Class



Above

- First Row: BETTY LOVE LINKS, St. Joseph. ● CHARLES ANTHONY LIPARI, Opelousas.
- ANTHONY JOSEPH LISTI, Patterson. ● SALVADOR LEONARD LOCASCIO, Houma.
- WILLIAM LOUIS LOCOCO, ockport.
- Second Row: CECILE OLIVER LONERGAN, New Orleans. ● DOUGLAS CONRAD LONGMAN, Eunice.
- JAMES CLIFTON LOPEZ, Lafayette. ● RAUL LOPEZ, Vega Baja, Puerto Rico.
- WANDA MARIE LORRAIN, Hayes.

- First Row: EARL JAMES LOUVIERE, Jeanerette. ● MARGARET MAY LOUVIERE, Lacassine.
- WILLIAM HENRY LOUVIERE, Sugar Land, Texas. ● DOROTHY ANN LOW, Jennings.
- BETTY ANN LUALLEN, Lafayette. ● FRANCES LOUISE LYMAN, Crowley. ● HAROLD EDMOND LYONS, Crowley.
- DONALD LUKE LYTLE, New Orleans.

- Second Row: JERRY ANN McCAUGHEY, Vinton. ● LOUIS EDWARD McClATCHY, Lafayette.
- PATRICIA MIRIAM McCOLLUM, Thibodaux. ● JAMES CRANFORD McCOMIC, Many.
- BARTON ALEX McDONALD, Alexandria. ● JAMES LYNN McDUFFIE, Winnsboro.
- JOAN McELIGOTT, Lafayette. ● HAZEL JOYCE McLEAN, Houston, Texas.

- Third Row: MARY FRANCIS McLENDON, El Dorado, Arkansas. ● LILLIAN EILEEN McLOUGHLIN, Dubbis Ferry, New York.
- JOHN PHILLIP MACDONNELL, Jennings. ● JIMMIE LEE MACK, Jennings.
- PATTI JEAN MACK, Jennings. ● MARY ELIZABETH MAGEE, Franklinton.
- MARIAN CAMILLE MAGGIO, New Roads. ● BETTY JO MAHONEY, Zachary.

Below





● First Row: CHARLES RAY MILAM, New Roads. ● PHILIP RALPH MILAN, Pollock. ● BETTY JENE MILLER, Eunice. ● PATSY RUTH MILLER, Carencro. ● ROBERT EDWARD MILLER, JR., Franklin. ● RONALD PHILIP MILLER, Iota. ● EUGENE LEE MILLET, LeCompte. ● ANNA ELIZABETH MILLIKEN, Crowley.

● Second Row: ELIZABETH CAROL MIRE, Crowley. ● JOSEPH MIRE, Norco. ● MERLYN BERNARD MISTICH, New Orleans. ● DAGUBERTO MOJICA, San Sebastian, Puerto Rico. ● ALICE MAE MOLAISON, Golden Meadow. ● MARY GLORIA MONTERIO, New Orleans. ● DENNIS PHILIP MONTET, Lafayette. ● NED JOSEPH MONTET.

Above

● First Row: LAURA BELL MAITRE, Scott. ● LILLIAN PAULINE MANLEY, Lafayette. ● DEWEY MANUEL, Ville Platte. ● GENE EDWIN MANUEL, Mamou. ● FRANK LEON MARAIST, Kaplan. ● LAUREN FREDRICK MARCHIVE, JR., Bunkie. ● GERALD M. MARTIN, Crowley. ● JEANNE MARTIN, Abbeville.

● Second Row: SHEREL ADAM MARTIN, Franklin. ● BENITO MARTINEZ, Arecibo, Puerto Rico. ● RICHARD STANISLAUS MARTINEZ, Plaquemine. ● MICHAEL ANGELO MASSA, Lafayette. ● DOROTHY MATTHEWS, Lafayette. ● HENRIETTA BLANCHE MATTHEWS, New Orleans. ● ANDREW ERNEST MAYEAUX, Lettsworth. ● LOUIS JEAN MAYEUX, Crowley.

● Third Row: WARREN ALLEN MEADOWS, Bachelor. ● CAROL ELIZABETH MEAUX, Baton Rouge. ● DORIS MAE MEAUX, Kaplan. ● MARIO MEMBRENO, Juticolpa, Honduras. ● GLORIA ARMIDA MENA, San Salvador, El Salvador. ● WARREN ANTHONY MESTAYER, JR., New Iberia. ● MARY LOIS MICHOT, Lafayette. ● JIMMY EDGAR MIDDLETON, Arabi.

Below



Freshman Class



Above

● First Row: THOMAS HEBERT MONTGOMERY, Baton Rouge. ● LOWELL FRANCIS MOORE, Chicago, Illinois. ● EMILE MOREAU, Bunkie. ● FAY ANN MORESI, Jeanerette. ● WILLIAM DONALD MORIARTY, Lake Charles.

● Second Row: BETTY LUCILLE MORRIS, Franklin. ● JOSEPH CHARLES MOSS, Abbeville. ● EARLINE MARGARET MOUTON, Perry. ● IDA ANGELLE MOUTON, Cottonport. ● JULES CARROL MOUTON, Lafayette.

● First Row: PAULINE NELL MOUTON, Scott. ● TEURLINGS JOSEPH MOUTON, Lafayette. ● ALEJANDRO ATERO MUNOZ, Lares, Puerto Rico. ● SUZANNE MURET, Maplewood. ● LASCOR EDWIN MURPHEY, JR., Franklin. ● EDGARDO MYIA, Moroirs, Puerto Rico. ● LLOYD JOHN NAPALUCH, Lake Charles. ● LEO JOSEPH NAQUIN, Labadieville.

● Second Row: LEROY EUGENE NAQUIN, Franklin. ● MAURICE JOSEPH NAQUIN, Lafayette. ● LOUIS CLAUDE NEFF, JR., New Iberia. ● PATRICIA ANN NELSON, Welsh. ● BEVERLY DEAN NEPVEUX, Breaux Bridge. ● TRUMAN LEON NEW, Breaux Bridge. ● CHARLES WILLIAM NEWLAND, Lake Charles. ● JAMES ARTHUR NOLAN, Lafayette.

● Third Row: NILYES CHIASSON NUNEZ, Erath. ● ROBERT WALLACE O'BRIEN, Opelousas. ● JESSE CURTIS ODOM, Eunice. ● JOHN LYONS O'DONNELL, Lafayette. ● FULTON J. OLIVIER, Houma. ● HENRY RAOUL OLIVIER, Lafayette. ● JAMES R. OLIVIER, Egan. ● THOMAS JACQUES ONEBANE, Opelousas.

Below





● First Row: GEORGE LEON PORTER, JR., Rayne. ● EUGENE HAROLD POUSSON, Iota.
 ● VELMA MARIE PREJEAN, Lafayette. ● ULYSSES JOSEPH PREVOST, Rayne. ● JOHN EDWARD PRICE, Alexandria. ● AGNES PRIMEAUX, Abbeville. ● ALVIN JOHN PRIMEAUX, Abbeville. ● ROLAND ULYSSE PRIMEAUX, Creole.
 ● Second Row: DOLORES MAY PRINCE, Lafayette. ● GEORGE HOWARD PRINCE, St. Joseph.
 ● BECTON HERRING PROVOST, Delcambre. ● RUSSELL ANTHONY PROVOST, Lafayette.
 ● BARBARA ANN PRUDHOMME, Iota. ● JEAN WILLIAM PUCHEU, Ville Platte. ● WALLACE JOSEPH PUGH, Franklin.

Above

● First Row: PAUL NORRIS OUBRE, New Iberia. ● WILLIAM JOSEPH OURSO, Donaldsonville.
 ● JOHN PARKER, Winnsboro. ● GEORGE H. O. PATOUT, Jeanerette. ● JOSEPH BENNETT PECOT, Labadieville. ● CARL CURTIS PELOQUIN, Fenton. ● GLORIA EDITH PELT, Cut Off.
 ● WALDREN JULIEN PELTIER, St. Martinville.
 ● Second Row: TYRUS TRISTAM PENDERGRASS, Dubach. ● CARY WILBER PENN, Opelousas.
 ● JO ANN PENNY, Alexandria. ● JOHN H. PERE, Shreveport. ● BERCHMANS PEREZ, JR., Buras. ● RAYMOND JOSEPH PERILLOUX, Laplace. ● VIRGIL CLYDE PERRIN, Kaplan. ● JOHN WALTER PICARD, Lafayette.
 ● Third Row: PHILIP JOHN PICCIONE, Lafayette. ● ROSE MARY PIERCE, Cut Off. ● NELSON ALBINO PIMENTEL, Rio De Janeiro, Brazil. ● PANSY A'DELMAR PITRE, New Orleans.
 ● WILMA MARY PLAISANCE, Lockport. ● ERNEST JOSEPH PONTIFF, Franklin. ● JOSEPH NORMAN PORCHE, Jeanerette. ● RICHARD FRANCIS PORCHE, Houma.

Below



Freshman Class



Above

● First Row: HENRY RACHEL, Eunice. ● MERYL GERALDINE RADFORD, Bay St. Louis, Mississippi. ● EMETERIO I. RAMIREZ, Boqueron, Puerto Rico. ● THOMAS LAWSON RAMSEY, Vicksburg, Mississippi. ● WAYNE CLARENCE RANDALL, Albert Lea, Minnesota.

● Second Row: EARL CLAYTON RANDOLPH, Lafayette. ● KENNETH MARION RASPBERRY, St. Louis, Missouri. ● CLAUDE BENJAMIN RAY, LeCompte. ● SYLVIAN R. RAY, Pineville. ● WILLIE O. RAY, Pineville.

● First Row: JOHN THOMAS RAYMOND, Breaux Bridge. ● EDWARD LEE REED, Fenton. ● GEORGE EUGENE REES, Cecilia. ● SUE CLEO REINHARDT, New Orleans. ● PATRICIA ANNE RICHARD, Lafayette. ● ROBERT LOUIS RICHE, Evergreen. ● JEANNE LOUISE RIDER, New Orleans. ● MARY ANN RILEY, Denham Springs.

● Second Row: PEGGY SUE RILEY, New Orleans. ● JANE MARY RITCHIE, New Orleans. ● ROBERTA RUTH RITTER, Jennings. ● LUTHER LEROY RITZ, Lancaster, Pa. ● TEDINE VIRGINIA ROBBINS, Crowley. ● PAUL GERARD ROBERT, Burnside. ● RUTH JUANITA ROBERT, Reserve. ● BETTY JEAN ROBERTS, Alexandria.

● Third Row: LEONARD EARL ROBERTS, Flaquemine. ● RICHARD AMEDE ROBICHAUX, Franklin. ● WESTLEY JOSEPH ROBICHAUX, Franklin. ● EVELYN MAE ROBIDEAUX, Kaplan. ● URBAN JOHN ROCH, New Orleans. ● ALICE JUANITA RODDY, Galvez. ● RALPH PIERRE RODRIGUE, Delcambre. ● GUILLERMO RODRIGUEZ, Juana Diaz, Puerto Rico.

Below





● First Row: DONALD EUGENE SAULNIER, Welsh. ● LOLA LANE SAVOIE, Youngsville.
 ● MARTHA ELIZABETH SCANLON, Beaumont. ● CECIL RAY SCARBOROUGH, Lake Charles.
 ● BERNARD SCELFO, Bogalusa. ● JOYCELYN MARY SCHELL, New Orleans. ● ALFRED
 WILLIAM SCHOEFFLER, Lafayette. ● BEVERLY ANNE SCHOENY, Napoleonville.

● Second Row: JOAN ANNETTE SCHWARTZENBURG, Marksville. ● MILTON GENE SCOG-
 GINS, Rosepine. ● ELLA LOUISE SEAL, DeRidder. ● CLIFFORD SELLERS, Clarks. ● EMMET
 GERARD SELLERS, Abbeville. ● ROY MARK SELLERS, Henry. ● CLARENCE RAY SHOAL-
 MIRE, Converse. ● CARLYS CONRAD SIBILLE, Sunset.

● First Row: JESUS M. RODRIGUEZ, Jayuya, Puerto Rico. ● BYRON DORR ROLLER, Crowley.
 ● GLENN HOWARD ROLLER, Crowley. ● JO AN ROST, Kaplan. ● WALTER JAMES ROTH-
 CHILD, Franklin. ● RAY ADAM ROUSSEAU, Marksville. ● CHARLES GERARD ROY, Ope-
 lousas. ● WILLIAM THOMAS ROY, Bunkie.

● Second Row: JAMES DONALD ROZAS, Chataigner. ● ROBLEY GLYNN ROZAS, Chataigner.
 ● MARVIN ROY RUSSELL, Marrero. ● JIMMIE ANNE RUTHERFORD, Lake Charles. ● JOHN
 SHELBY RYDER, Port Barre. ● LIONEL FRANCIS ST. MARTIN, LaPlace. ● GEORGE HARRY
 ST. PIERRE, Houma. ● RAYMOND NICK SABATINO, Bunkie.

● Third Row: AGNES SAGRERA, Theall. ● ANTOINETTE PAULINE SAHUC, New Orleans.
 ● NORMA SALITA, Baton Rouge. ● FRANK SANTOS de SAMPAIO, Rio de Janeiro, Brazil.
 ● LIZZIE ADELLA SANDIDGE, Acme. ● ANIBAL SANTOS, Quebradillas, Puerto Rico.
 ● RAYMOND CONWAY SAPORITO, Kaplan. ● BARBARA LOUISE SARVER, Indian Bayou.

Above

Below



Freshman Class



Above

● First Row: JAMES OPAL SIMMONS, Franklinton. ● MARY JANE SIMMONS, New Orleans.
 ● JEFFERY ARCHIE SIMON, Milton. ● ARDEN JOSEPH SIMONEAUX, Donaldsonville. ● FLOYD
 LEON SIMPSON, Morrow.

● Second Row: MARGIE ALICE SIMPSON, Morrow. ● LORRAINE JOSEPHINE SITA, New
 Orleans. ● ANGUS DUPRE SMITH, Slidell. ● ANNETTE CATHERINE SMITH, Opelousas.
 ● DOROTHY ELAINE SMITH, Lafayette.

● First Row: GUY RUTH SMITH, St. Francisville. ● KENNETH SMITH, Bossier. ● MARY
 CATHERINE SMITH, Murfreesboro. ● MORGAN SMITH, JR., Jennings. ● ANDREW CHARLES
 SOBERT, Labadieville. ● ELOISE MARIE THERESA SOBERT, Abbeville. ● AARON PAUL
 SOILEAU, Opelousas. ● FLOYD SOILEAU, Ville Platte.

● Second Row: WILBERT CHARLES SOILEAU, Ville Platte. ● JUNE MARIE SONGY Reserve.
 ● BETTY JOYCE SONNIER, Lafayette. ● CECIL SHERWOOD SONNIER, Lafayette. ● LOUISE
 SONNIER, Scott. ● ROY HAROLD SORBET, Perry. ● LILLY B. STAEHLING, New Orleans.
 ● WILLIAM LEE STAGG, Jennings.

● Third Row: CHARLES MARTIN STANDARD, New Orleans. ● PEGGY JOYCE STANSEL,
 Gueydan. ● NORMAN JOSEPH STEVENS, Lafourche. ● MARILYN JANE STEWART, Alexan-
 dria. ● LLOYD AUGUST STOCKFELTH, New Orleans. ● RUSSELL ALLEN STOCKWELL,
 Basile. ● DRUECILLA STOUT, New Roads. ● ELSIE JO STUTES, Erath.

Below





● First Row: LOUBERT GILES TRAHAN, Maurice. ● JOHN VITAL TROSCLAIR, Breaux Bridge.
 ● DAN HILARION TROYAOWSKI, Lafayette. ● FRANCES GERALDINE TURNER, Pitkin.
 ● DINAH UMSTED, New Orleans. ● DOLORES MARY VANDERBECK, Union, New Jersey.
 ● PAUL VELLA, Hessmer. ● FERDIE J. VENABLE, Church Point.

● Second Row: ROLAND JOHN VERRET, Lake Charles. ● KENWARD JOSEPH VIATOR, New Iberia.
 ● DONALD LEWIS VIDRINE, Ville Platte. ● ERWIN EDWARD VIGEE, Crowley.
 ● YVONNE VILLEN, Maurice. ● GERTRUDE VINCENT, Pecan Island. ● RAY BERNARD VITTUR, New Orleans. ● ALVIN JOSEPH VOORHIES, Crowley.

● First Row: VELVYE LOUISE SWAN, New Orleans. ● ALDEN PETER TALBOT, Thibodaux.
 ● MARIANNE TALLEY, Breaux Bridge. ● ELMER ROBERT TAPPER, Violet. ● JOHN BERCHMAN TATE, Mamou.
 ● JOHN W. TATE, Ville Platte. ● MARK JERRY TATE, Mamou. ● ROBERTA TATUM, Raceland.

● Second Row: RUTH CECILIA TAYLOR, Alexandria. ● THELMA MARIE TERREBONNE, Golden Meadow.
 ● ELLA VIRGINIA TESSIER, Baton Rouge. ● ROLAND CHARLES THERIOT, Kaplan. ● HENRY JOSEPH THIBODEAUX, Houma.
 ● DENIS ANTHONY THIBODEAUX, Napoleonville. ● BOBBIE ANN THOMPSON, Franklin. ● EDITH MACILE THOMPSON, Starks.

● Third Row: HERBERT THOMPSON, Ville Platte. ● OLIVE EUGENIA THOMS, Rosa. ● ANNE O'NEILL TODD, Beaumont, Texas.
 ● LUCY THERESA TODD, Lafayette. ● LIETTA CLAIRE TONGUIS, Grammercy. ● LAWRENCE TOUPS, Kaplan. ● BILLIE JEWELL TRAHAN, Lake Charles.
 ● JAMES ELTON TRAHAN, Abbeville.

Above

Below



Freshman Class



Above

● First Row: CHARLES SCRANTON VOORHIES, Lafayette. ● COERTE ALBERT VOORHIES, Lafayette. ● GASTON JOSEPH WAGUESPACK, Napoleonville. ● DOLORES LEE WALDROP, New Iberia. ● JOY WALKER, Jonesboro. ● BETTY JUNE WALLACE, Bunkie.

● Second Row: CHARLES W. WALLACE, Converse. ● MARION ELIZABETH WALTHER, Thibodaux. ● RUTH MARIE WALTRIP, Jennings. ● ANNE WARTELE, Washington. ● EDWARD M. WARTELE, Washington. ● DONALD EDWARD WEBB, New Iberia.

● First Row: MARGARET DEAN WEBSTER, Morgan City. ● MARY EARLINE WEBSTER, Morgan City. ● AUBREY IVAN WEST, Pitkin. ● RODNEY JOSEPH WETZEL, St. Martinville. ● L. P. WHATLEY, LeCompte. ● DOROTHY JEAN WHITE, Lafayette. ● GLORIA WHITE, Abbeville. ● SARAH ESTELLE WIGGINS, Jamestown. ● JAMES RALPH WILLIAMS, Welsh.

● Second Row: CLEARANCE LEWIS WINK, Monroe. ● MARY EVELYN WITTENBERGER, New Orleans. ● GRACIE WOLF, Alexandria. ● ELMER DONOVAN WOOD, Elcampo. ● WAYNE OWEN WOOD, DeRidder. ● WILFRED JOHN WOODS, Gueydan. ● HOUSTON JUNIOR WOODSON, Port Barre. ● JO ANN WRAY, New Orleans. ● ALVIN JOSEPH WRIGHT, Arnaudville.

● Third Row: BETY JO WRIGHT, St. Joseph. ● IRIS ELAINE WYBLE, Washington. ● JOSEPH CARROLL WYABLE, Opelousas. ● DONALD MARION YARBROUGH, Fort Stockton. ● FRANCES MARGARET YEARTY, New Orleans. ● EARLWARD YOUNG, Eunice. ● FRANCES LOUISE YOUNG, New Orleans. ● ROGER YOUNG, Eunice. ● SUSAN NORWOOD YOUNGBLOOD, Mansfield.

Below





After Class





Campus

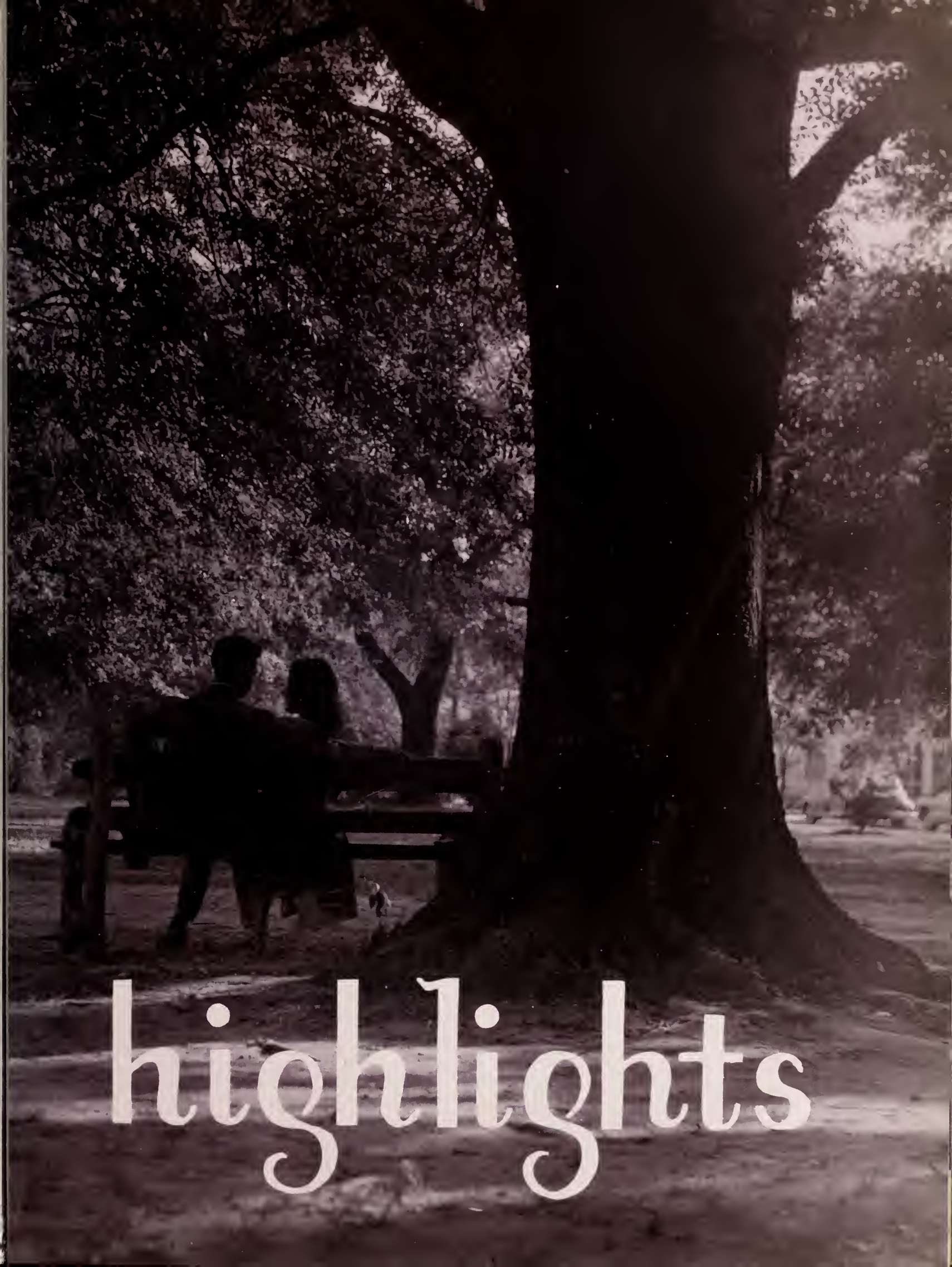

highlights

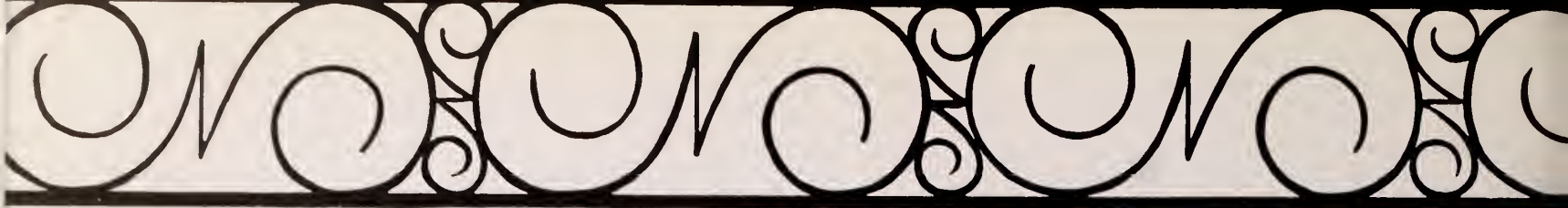

Lois Allen



Janet Armstrong



Sarah Bodemuller



Carolyn Atkins



Rose Mary Broussard



Shirley Chambers



Trixie Clifford

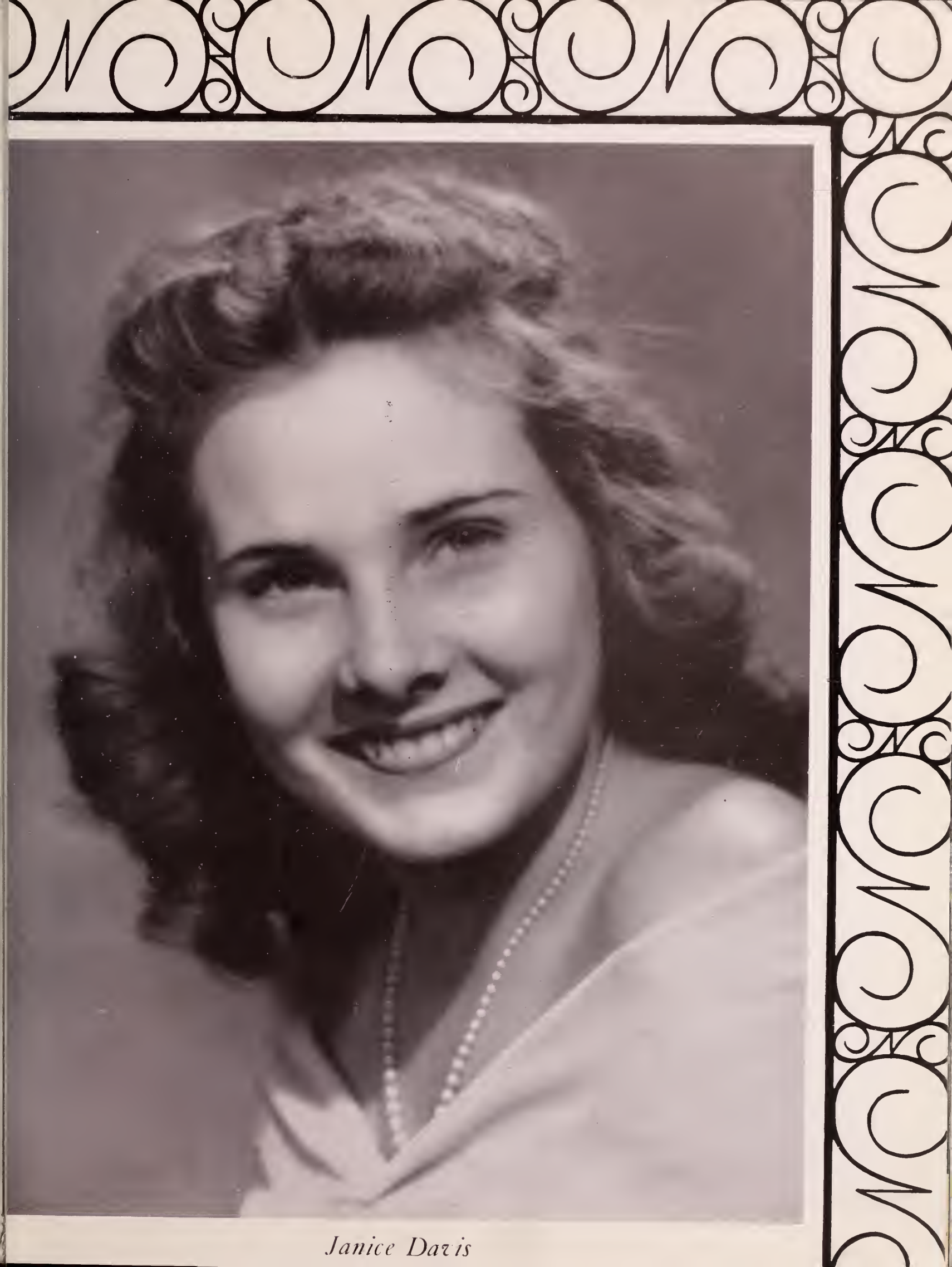

Janice Davis

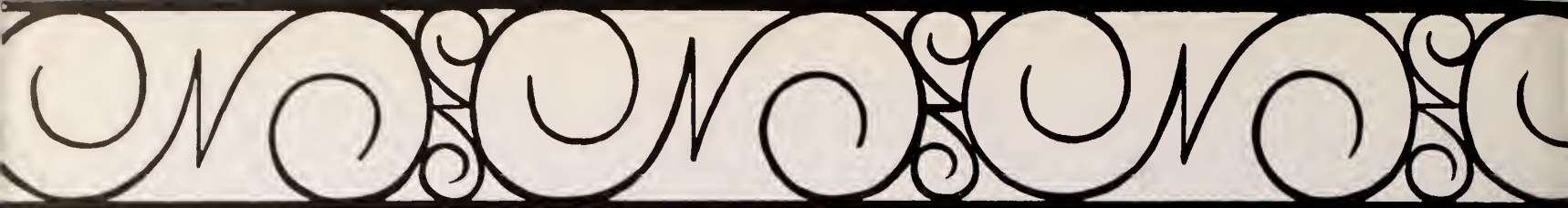

Marguerite Dobson

1935



Elaine Facianne



June Foster



Margaret Dunham



Patricia Guidry



Betty Henry



Cherie LaForest



Betty Ellis

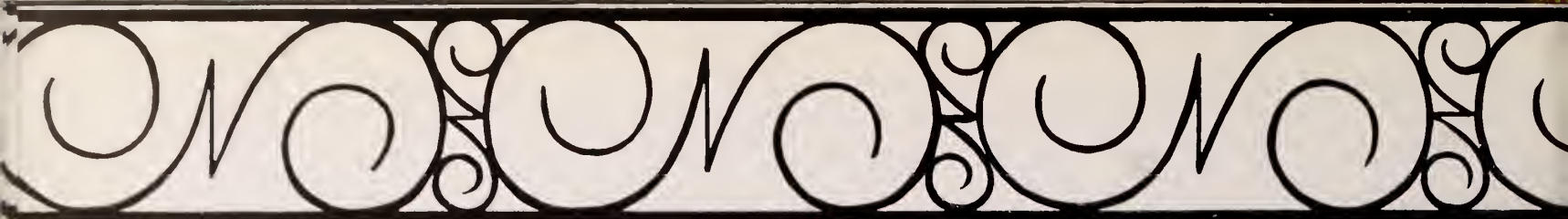

Joyce Oubre



Eileen Overby



Beverly Schoeny



Ann Lemerise

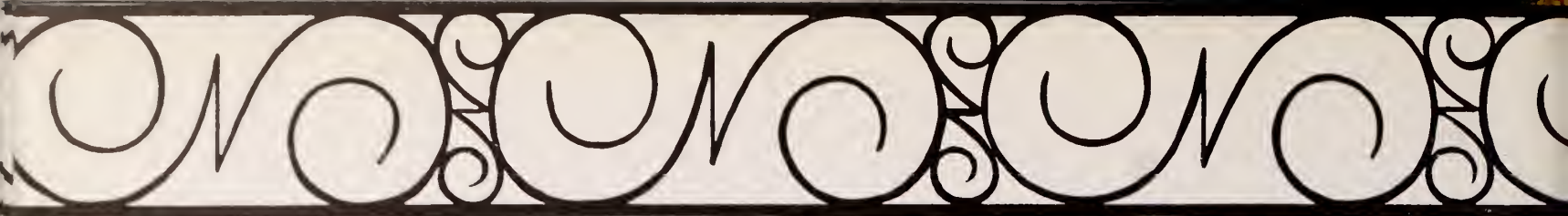

Louise Seal



Ouida Spencer Mehrhoff



Catherine Lee



Beverly Moncla



Camellia





Pageant

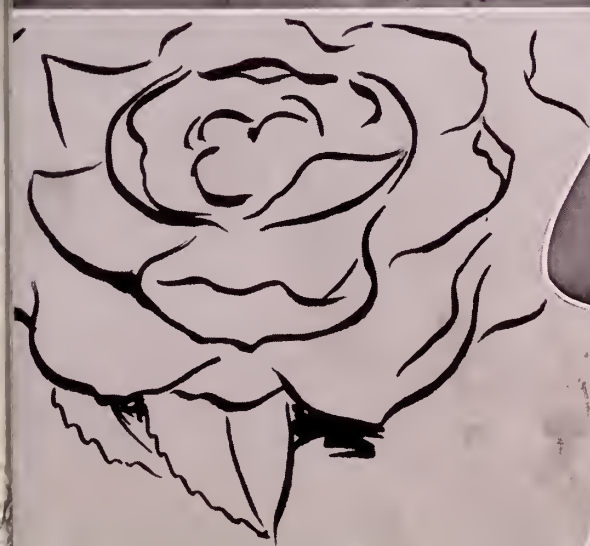
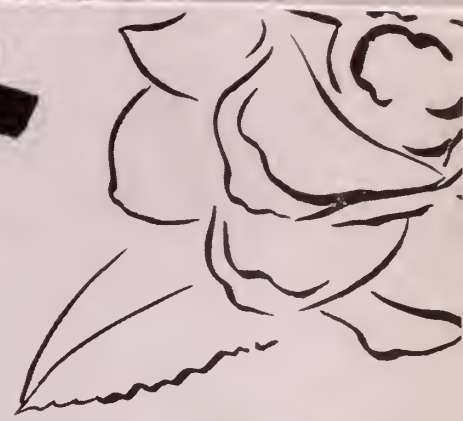





H O M E



Homecoming Queen and Maids

Mrs. Marilyn White Dykes, center, Queen of Homecoming; Beverly Ducharme, left; Elaine Facianne, right; Helen Hebert, Eileen Overbey, and Joyce Oubre in back.

COMING



Homecoming crowd at bonfire



Band and Red Jackets parade at the half during the Homecoming game with Louisiana College



Home



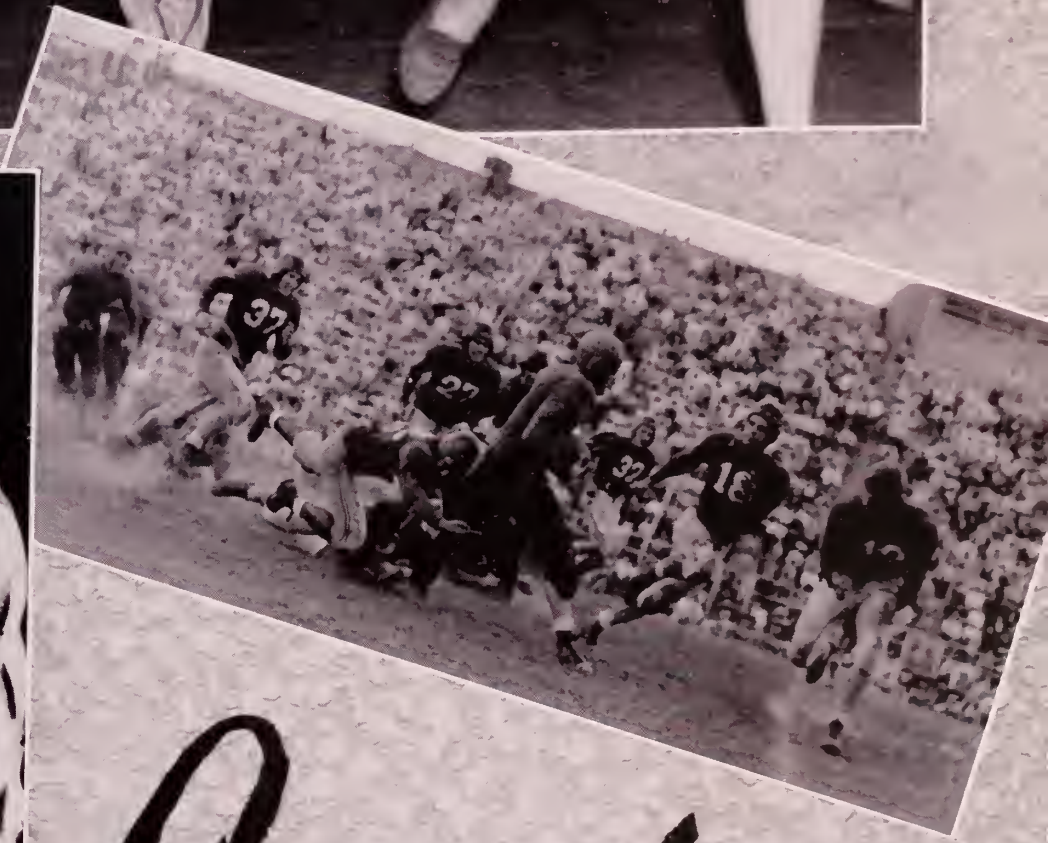

Coming



Here 'n





There



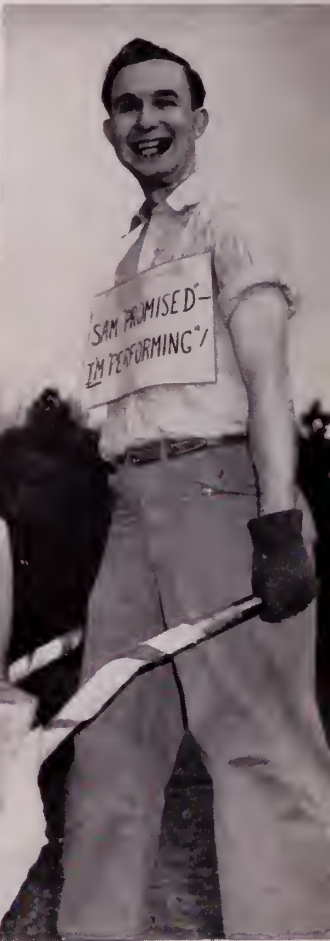

Here

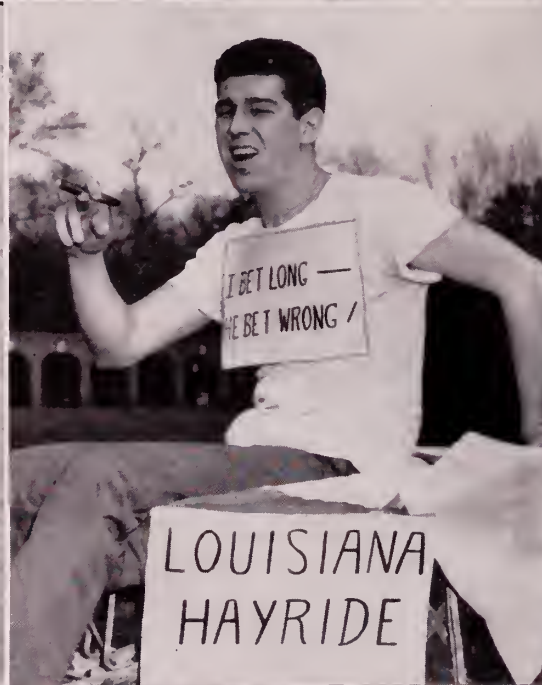

LOUISIANA HAYRIDE



W





There





Here

'n





There





Bill Corio as "Creon" and Kitty Henry as "Antigone" in a scene from *Antigone*

The year 1947-48 was particularly significant in the drama department. The two major productions, "Personal Appearance" and "Antigone," established record four-night runs.

"Personal Appearance," a three-act comedy satire by Lawrence Riley was presented on February 20, 25, 26, and 27, and featured Kitty Henry in the title role with Scranton Mouton, Jr., in the leading male role. Other members of the cast included: Betty Scanlon, Suzanne Muret, Jayne Austen, Betty Lejeune, Jack Handley, Bill Corio, Al Cassidy, Bea Yousko, Rosemary Corio and Leola Huval.

With the production of Anouilh's adaptation of Sophocles' "Antigone" on April 6, 7, 8, and 9, the drama department succeeded in its first venture into classical drama in recent years. Bill Corio, Kitty Henry, Betty Lejeune, Rosemary Flynn, Betty Scanlon, Suzanne Muret and Gloria Monteiro were outstanding in this production.

D R

The drama students held an "Oscar Supper" at Oak Grove on May 8. Trophies were awarded to Bill Corio and Kitty Henry as the most valuable actor and actress of the year.

All productions were under the direction of Mr. Verne Powers, Associate Professor of Drama and Speech.



Rosemary Flynn as "Ismene" and Kitty Henry in another scene from "Antigone"



A M A

A tense scene from the Spanish operetta "El Punao de Rosas" presented by the foreign language department under the direction of Dr. J. F. Davis.



Kitty Henry and Eddie Deshotel in a dance scene from "El Punao de Rosas"



Kitty Henry and Scranton Mouton, Jr., had the leading roles in "Personal Appearance"



THE SOUTHWESTERN BAND

The popular Southwestern band, one of the South's best, includes four organizations: The 80-piece all-male Marching Band, seen on parade and at football games; The Girls' Drum and Bugle Corps, a 40-piece auxiliary of the Marching Band; The 60-piece Concert Band which makes an annual spring tour; a 20-piece Pep Band which plays at basketball games and pep rallies.



The 60-piece Southwestern Concert Band, popular all over Southwest Louisiana

The Marching Band on parade at Shreveport, La.

The Girls' Drum and Bugle Corps





A fascinated admirer assists Sam Lusco in turning the pages of his music when The Band was on Spring tour.

The Concert Band, under the direction of band director Robert Gilmore, performs at Donaldsonville High School during the 900-mile Spring tour on which they played 16 concerts in 4 days.





Symphony Orchestra

The Symphony Orchestra performs at many school functions, including the beautiful Camellia Pageant. It consists of about 45 pieces. Mr. George Barth is the director.



The Southwestern Symphony Orchestra



Winners of the Annual Summer Posture Contest—Marie Louise Hebert, Edith Thompson and Louise Guilbeau.



Comic Bill Colston Performs at the Summer Concert Series.

Mixed Chorus



The Mixed Chorus, under the direction of Mr. Willis Ducrest, as they ushered in the Yuletide season with their Christmas concert in the auditorium of Burke Hall.



Organiz

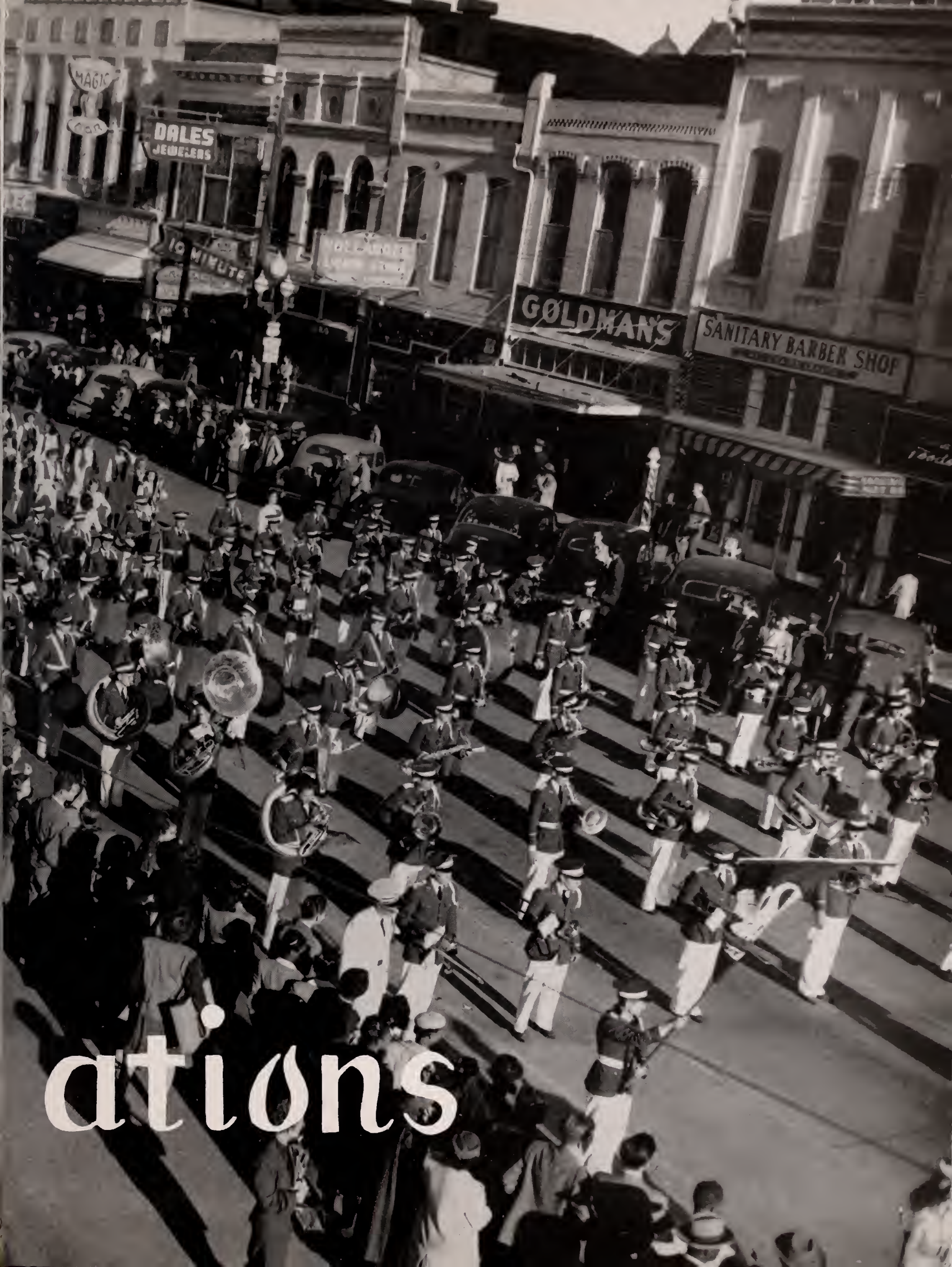

ations

STUDENT EXECUTIVE COUNCIL



*Elliott, Shexnayder, Atkins, Fontenot, Flynn, Ware,
Touchet, Cornay, Foster, Baker, Tatum.*

- | | |
|--|---|
| <i>President</i> | GARLAND BRUCE ELLIOTT |
| <i>Vice President</i> | GORDON SHEXNAYDER |
| <i>Secretary</i> | CAROLYN ATKINS |
| <i>Treasurer</i> | RIDLEY FONTENOT |
| <i>President, Senior Class</i> | TOM BARTLETT |
| <i>President, Junior Class</i> | HOWARD CORNAY |
| <i>President, Sophomore Class</i> | WILBERT WOODY |
| <i>President, Freshman Class</i> | JOSEPH COOPER |
| <i>President, Men's Student Government</i> | RAYMOND POWELL |
| <i>President, Women's Student Government</i> | RUTH TATUM |
| <i>Senior Class Representatives</i> | ROSEMARY FLYNN
E. JOSEPH TOUCHET
JAMES WARE |
| <i>Junior Class Representatives</i> | ROBERT BUSH
JUNE FOSTER |
| <i>Sophomore Class Representative</i> | DILON BAKER |

MEN'S STUDENT GOVERNMENT



Borden, Powell, Fruge, Roy

President—Raymond Powell; Secretary—Joseph Bordelon; Treasurer—Martin Roy.

WOMEN'S STUDENT GOVERNMENT



Huquet, Kerrison, Walker, Tatum, Lum, Tatum, Carlin

President, Ruth Tatum; Vice President, Gwendolyn Boudreaux; Secretary, Jean Walker; Treasurer, Anne Lum; Reporter, Shirley Chambers.



OWEN FOGLEMAN
Editor



GEORGE LARRIEU
Staff Photographer



MARY ANN CHANDLER
Associate Editor

L'ACADIEN STAFF

I wish to extend my sincere thanks to Mr. DeLaRue, whose sound business ability and invaluable aid at a time of rising costs and material shortages continue to make the yearbook possible. I further wish to thank my entire staff for their earnest effort in accomplishing a difficult task and to join with them in presenting to you this 1948 L'Acadien; we hope that you may enjoy it.

Owen Fogleman, Editor.

Other Staff Members: George Meyers, Sports Editor; Betty Ann Spell, Organization Editor; Helena Breaux, Barbara Nell Guidroz, Laura Mae Madere and Melody Hewitt.



Staff Photographers—Joe Bandeira, George Larrieu, E. J. Thigpen, George Love.



A group from the Vermilion Staff and Bandleader Tex Benecke

VERMILION STAFF

The Vermilion is the official newspaper of Southwestern. Published weekly, it is a "student newspaper with student opinion." The staff is composed of those students who are interested in journalism, headed by an editor chosen by the Board of Publications. The Vermilion covers all phases of student activities and maintains an editorial page.



GILES PADEL
Editor

EULALIE ADAMS
Feature Editor

GEORGE LARRIEU
Staff Photographer

BERT COOK
Sports Editor

VINCENT MARINO
Associate Editor





Tex Benecke and the nation's number one band played for a concert and dance in the men's gymnasium

President Fletcher chats with Mr. Arthur Bliss Lane, former Ambassador to Poland, who spoke in the men's gymnasium.

Mr. DeLaRue with Miss Ruth Draper who presented her "Imitable Character Sketches" in Burke Hall.





THE GREEKS

Much of our campus social life is centered around eight social fraternities and eight social sororities. These are known by the Greek letters which are their symbols. Membership is by invitation of the members. For social purposes each fraternity has chosen a sorority as its sister. The Greeks participate in the Intramural sports program and sponsor socials for their members. Foremost among these are the Pan-Hellenic and Interfraternity dances each spring. The Greek organizations exist to promote a spirit of brotherhood among their members and to bring together people with common interests.

INTERFRATERNITY COUNCIL



Rice, Spell, O'Neil, Brouillette, Carrington, Laurents, Schultz, Smith, Sterling, Couvillion, Sylvester, Touchet, Robert, Fisher

Officers

President	EDDIE SCHULTZ
Vice President	RALPH RICE
Secretary	MURRAY COUVILLION
Treasurer	JOSEPH TOUCHET

Representatives

Alpha Sigma Kappa	ALEX STERLING WAYNE SMITH
Phi Kappa Alpha	CARROL SPELL HARDY O'NEIL
Phi Theta Rho	JAMES CARRINGTON DALTON BROUILLETTE
Sigma Pi	HART SYLVESTER MURRAY COUVILLION
Sigma Pi Alpha	DAVE FISHER RALPH RICE
Theta Kappa Pi	ARMAND ROBERT E. JOSEPH TOUCHET
Theta Xi	O. B. LAURENTS EDDIE SCHULTZ

PANHELLENIC COUNCIL



Officers

<i>President</i>	MARY LOUISE PERRY
<i>First Vice President</i>	MARY LOU GOHMERT
<i>Second Vice President</i>	ELIZABETH HANBERRY
<i>Recording Secretary</i>	BETTY LEJEUNE
<i>Corresponding Secretary</i>	CHERIE LAFOREST
<i>Treasurer</i>	ETHEL HUGUET
<i>Keeper of the Grades</i>	JACKIE ROBERTSON

Representatives

<i>Alpha Sigma Alpha</i>	BETTY LEJEUNE, EMMA BRIDGES
<i>Delta Epsilon Nu</i>	MERRITA DOMINGUE, LOIS RILEY
<i>Delta Sigma Delta</i>	ETHEL HUGUET
<i>Delta Sigma Kappa</i>	BEATRICE BROUSSARD, MARIETTA CULLOTTA
<i>Delta Theta Sigma</i>	JACQUELINE ROBINSON
<i>Nu Sigma Kappa</i>	ROSA MAE BLANCHARD, ELIZABETH HANBERRY
<i>Phi Delta Epsilon</i>	MAMIE BERRY, MARY LOUISE PERRY, BEA YOUSKO
<i>Sigma Sigma Sigma</i>	DANELLA PRIMEAUX, CHERIE LAFOREST



Row One—Flowers, Kaplan, Miller, Bercegeay, Bercegeay, Broussard, Bush, Clement, Cox, Dressel, Dugal.
 Row Two—Ferachi, Fisher, Fogleman, Gordon, Hatteberg, Himel, Hinckley, Lastrapes, LeBlanc, Levy, Long.
 Row Three—Lungaro, Marrionneaux, Marks, Morris, Pharis, Perrault, Prevost, Romero, Roussel, Roy, Shex-
 nayder.
 Row Four—Smart, Smith, Smith, Soileau, Starr, Stevens, Thibodeaux, Turregano, Wakeman, Wyble.

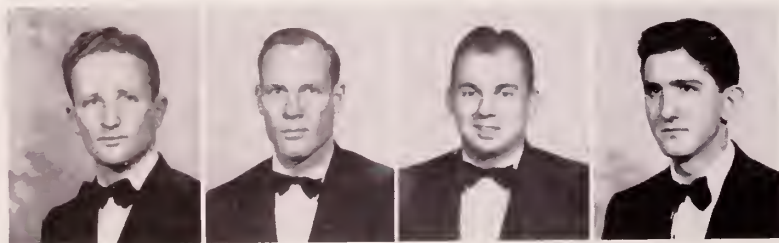

Sterling, Mack, Truxillo, Romero

ASK

Officers

- | | |
|--------------------------|---------------|
| President | ALEX STERLING |
| Vice President | CHARLES MACK |
| Secretary | JACK TRUXILLO |
| Treasurer | EARL ROMERO |

Alpha Sigma Kappa



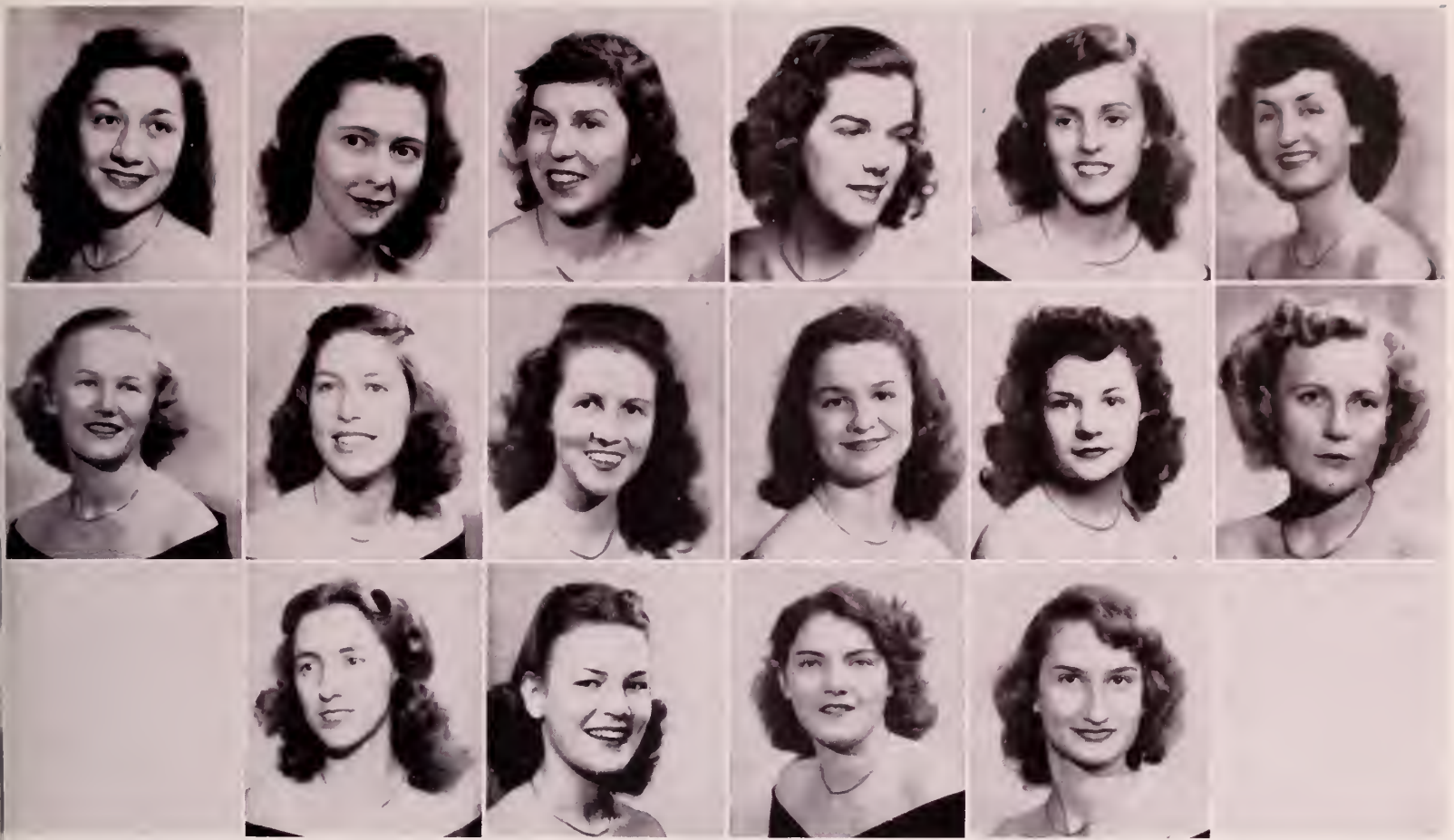

Row One—Berry, Boudreaux, Breaux, Clary, Coulon, Flynn.
 Row Two—Folse, Hanchey, Hess, Marionneaux, Moncla, Perry.
 Row Three—Robin, Roux, Tatum, Yousko.

PD E

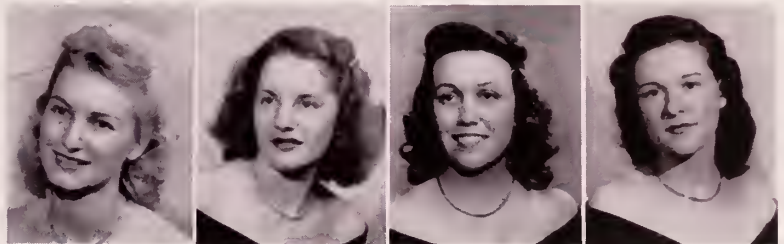

Kinberger, Moncla, Long, Harvey

Officers

- President LOIS KINBERGER
 Vice President MIRIAM MONCLA
 Secretary ESTHER FOSTER LONG

Phi Delta Epsilon



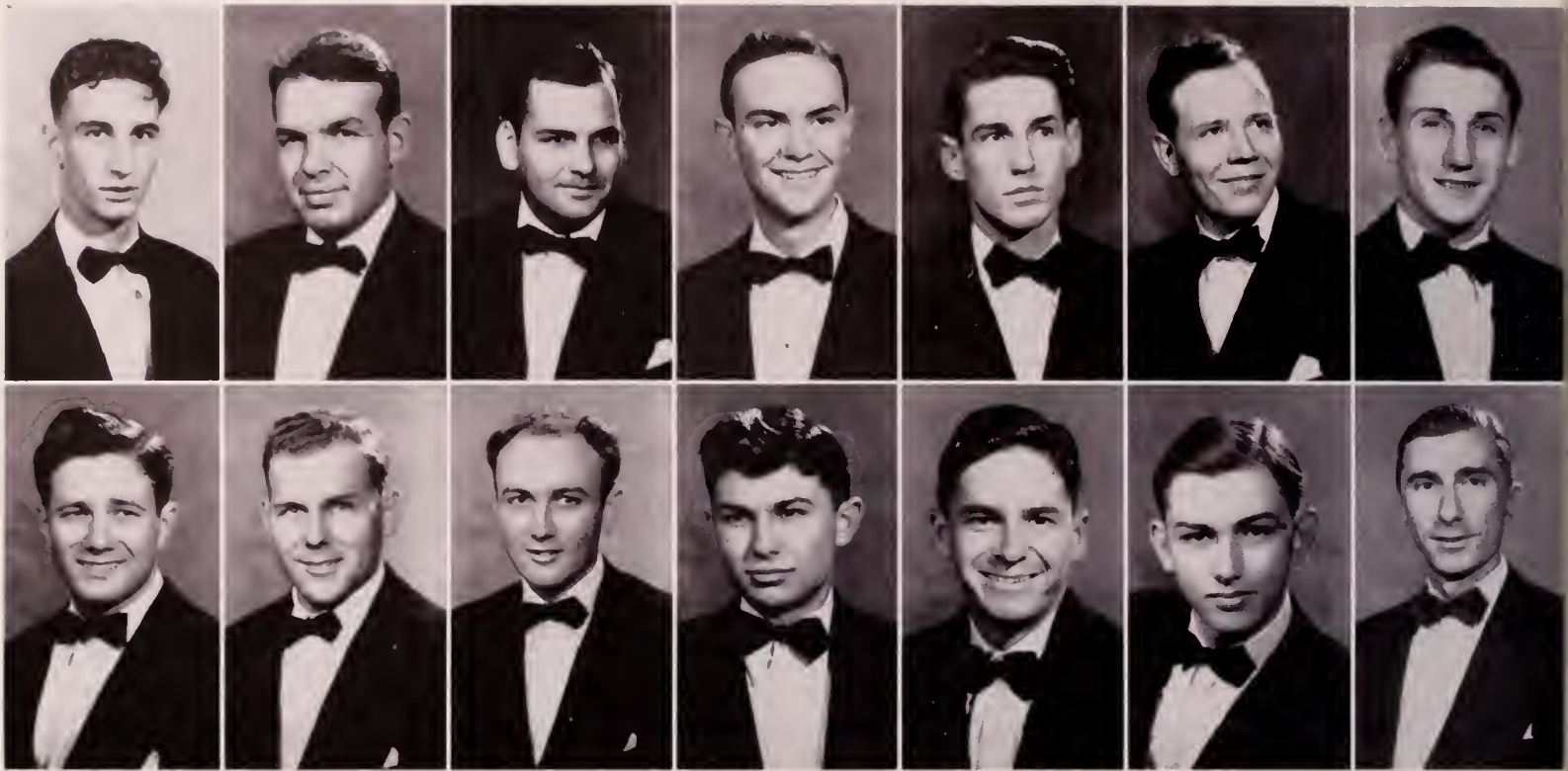

Row One—Boudreaux, Cary, Gaddis, Goux, Johnson, Leibe, Leppich.
 Row Two—Marceaux, Naquin, Pepitone, Roy, Russell, Trahan, Vujnovich.

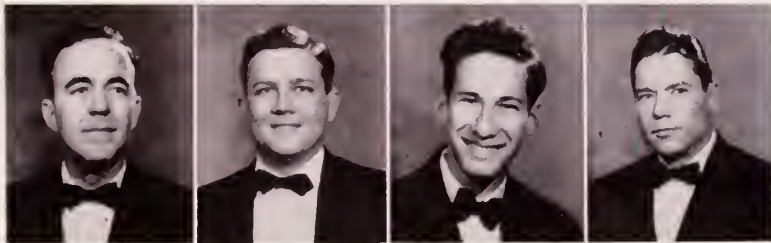

Dermody, Frank, Mistich, Folse

Officers

- | | |
|--------------------------|-----------------|
| President | JOSEPH DERMODY |
| Vice President | GEORGE M. FRANK |
| Secretary | MERLYN MISTICH |
| Treasurer | OCTAVE FOLSE |

D S P

Delta Sigma Phi





Row One—Batty, Bourg, Boustany, Breaux, Castille, Gauthier, Graugnard.
 Row Two—Grimsley, Grob, Huguet, Lacour, Lacour, Lafrance, Madere.
 Row Three—Madere, Madere, Maurin, Trahan.

DSID

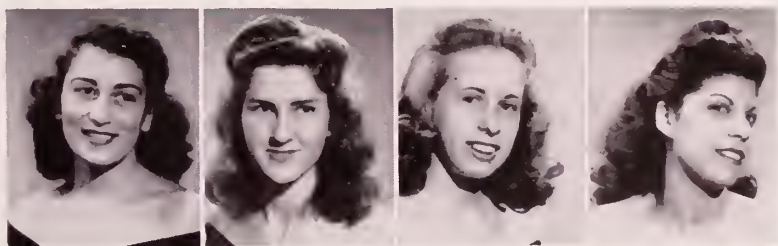

Haik, Spell, Duet, Joseph

Officers

- President CAROL HAIK
- Vice President BETTY ANN SPELL
- Recording Secretary HELOISE DUET
- Treasurer DORIS JOSEPH

Delta Sigma Delta





Row One—Borden, Boulet, Cassidy, Cranford, Dewey, Dill.
 Row Two—Faulk, Fontenot, Hoffpauir, Hymel, Leicht, McManus.
 Row Three—Morgan, Pilcher, Powell, Prudhomme, Reagan, Speyrer, Spillman.

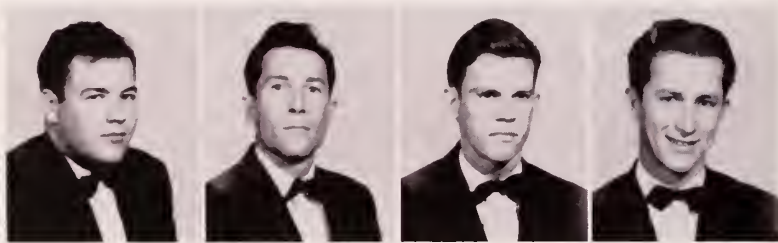

Spell, O'Neal, Pilcher, Bollich

PKA

Officers

President	CARROL SPELL
Vice President	HARDY O'NEAL
Secretary	JOSEPH PILCHER
Treasurer	BOLLICH

Phi Kappa Alpha





Row One—Allen, Barry, Blanchard, Broussard, Childs, Cochran, Ellis, Esnault, George.
 Row Two—Girouard, Guidry, Guillory, Jones, Lee, Lemerise, Leoty, Lizana, Meaux.
 Row Three—Mickenhime, Pitre, Prater, Prince, Radford, Saia, Talbot, Tonguis, Walton.

NSK



Sellers, Ravia, Parker

Officers

President MARGARET SELLERS
 Secretary BONNIE RAVIA
 Treasurer MARY JO PARKER

Nu Sigma Kappa





Row One—Bailey, Bass, Berard, Bernard, Beron, Berthier, Beslin, Bradley.
 Row Two—Brouillette, Calloway, Cappel, Carrington, Creed, Crews, D'Angelo, Ducote.
 Row Three—Fruge, Gardner, Goodrow, Harper, Hebert, Landry, Larrieu, Nichols.
 Row Three—Nicholson, O'Banion, Padel, Prestridge, Ray, Thibodeaux, Wiltz.

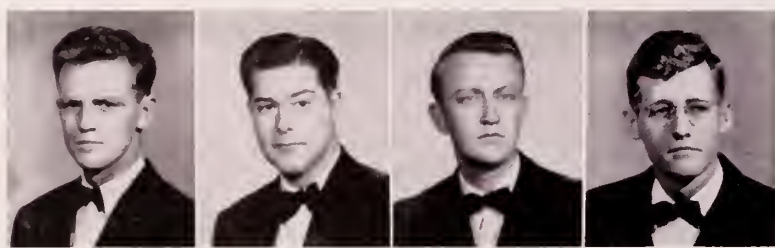

Carrington, Vallot, Fontenot, Ware

Officers

President JAMES CARRINGTON
 Vice President EARL VALLOT
 Secretary CALVIN FONTENOT
 Treasurer JAMES WARE

ΠΘΡ

Pi Theta Rho





Row One—Allen, Arceneaux, Baudoin, Benoit, Bourgeois, Bradford, Bridges, Burton.
 Row Two—Cornay, Cozine, Doskey, Foster, Guidry, Kerrison, Landry, LeBlanc, Leger.
 Row Three—Lewis, Martin, Nebel, Nolan, Richard, Schenkel, Schoeny, Thompson, Vitale.

ASA



Talbot, Lejeune

Officers

President VIVIEN TALBOT
 Vice President BETTY LEJEUNE

Alpha Sigma Alpha



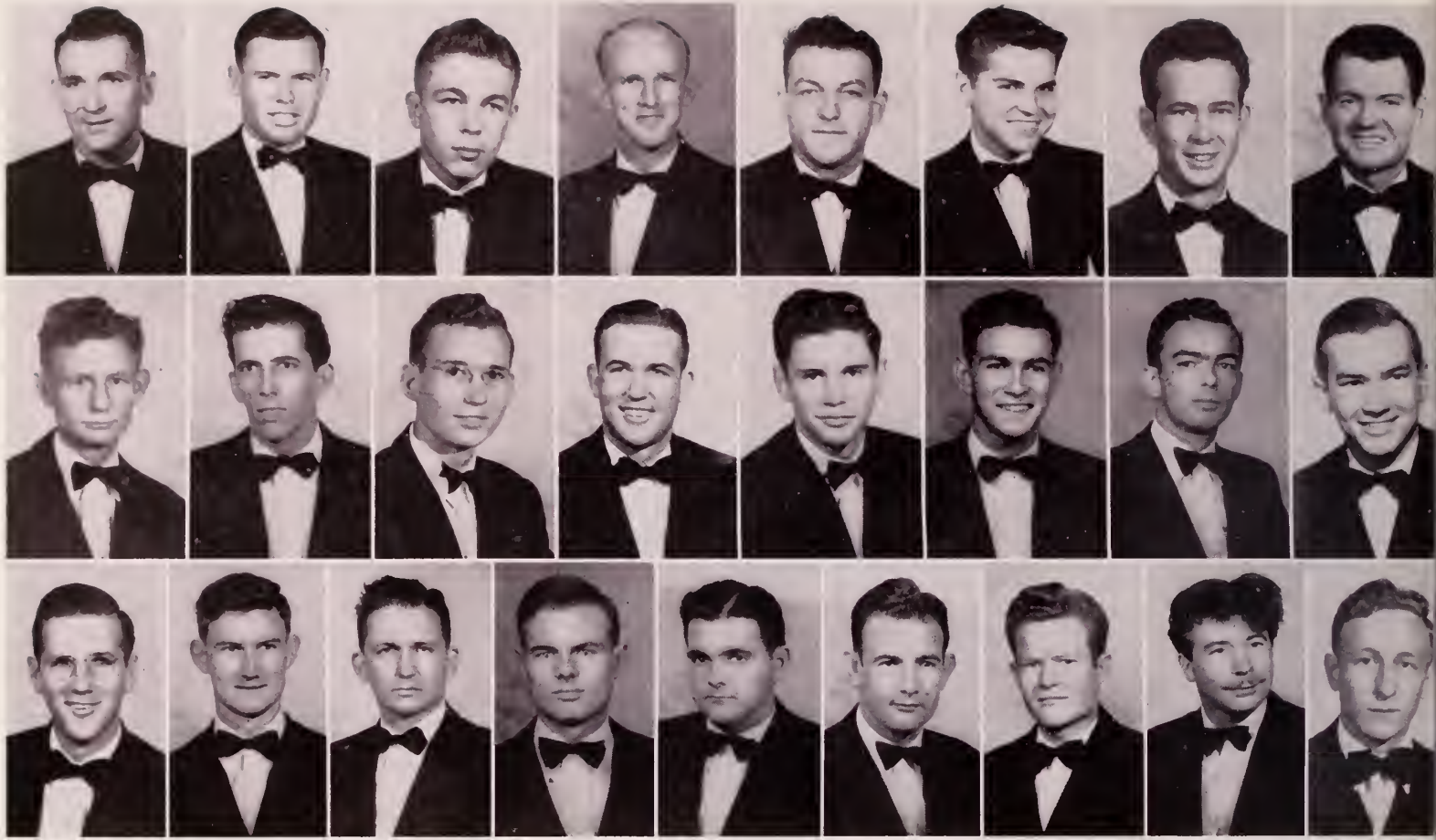

Row One—Adams, Andrepont, Bringol, Carlos, Couvillion, Ducote, Etier, Fontenot.
 Row Two—Frederick, Goudeau, Hebert, Johnson, Landreneau, Launey, Manuel, Martin.
 Row Three—Miller, Peterman, Pinckley, Sibille, Simon, Stalvey, Stokes, Thigpen, Travasos.

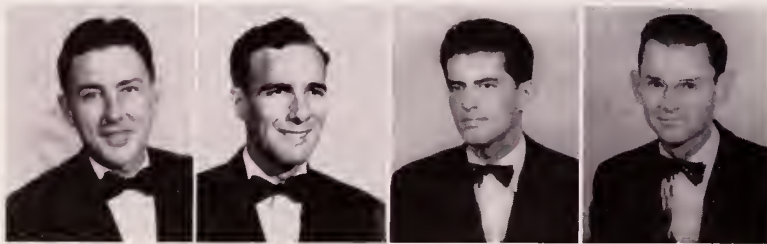

Sylvester, Johnson, Goudeau, Verret

Σ Π

Officers

- President HART SYLVESTER
- Vice President LEANDER JOHNSON
- Secretary HAROLD GOUDEAU
- Treasurer ROBERT VERRER

Sigma Pi





Row One—Badeaux, Broussard, Cullotta, Eleazor, Fleming, Havenar.
 Row Two—Kidder, Landry, Leger, Miller, Monte, Ott, Russo.

DSK

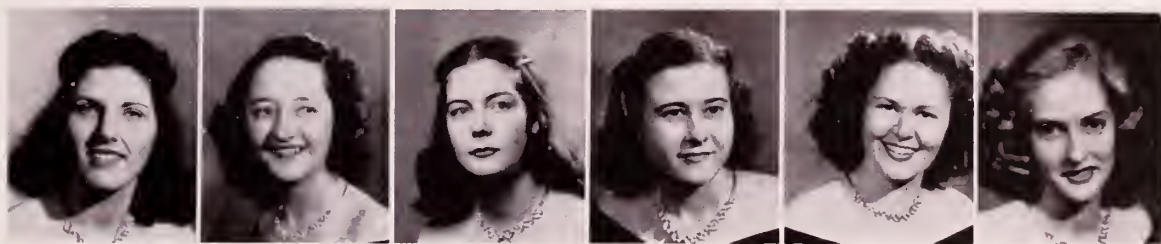

Paillet, Fontenot, McQuaig, Walter, Broussard, Johnson

Officers

- | | |
|-----------------------------------|--------------------|
| President | BERNICE PAILET |
| Vice President | WINNIE FONTENOT |
| Recording Secretary | PAT MCQUAIG |
| Corresponding Secretary | ELIZABETH WALTER |
| Treasurer | FLORENCE BROUSSARD |
| Reporter | DORICE JOHNSON |

Delta Sigma Kappa





Row One—Broussard, Chapman, Cornay, Cornay, Cunningham, Douglas, Fournet, Fournet.
 Row Two—Godson, Grob, Klestil, LeBlanc, Linzay, McDaniel, Medina, Miller.
 Row Three—Milliken, Perkins, Shaw, Skinner, Webb, Wiggins, Willingham.



Fisher, Lewis, Malone

S P A

Officers

President DAVE FISHER
 Vice President HARTWELL LEWIS
 Secretary BILL MALONE

Sigma Pi Alpha



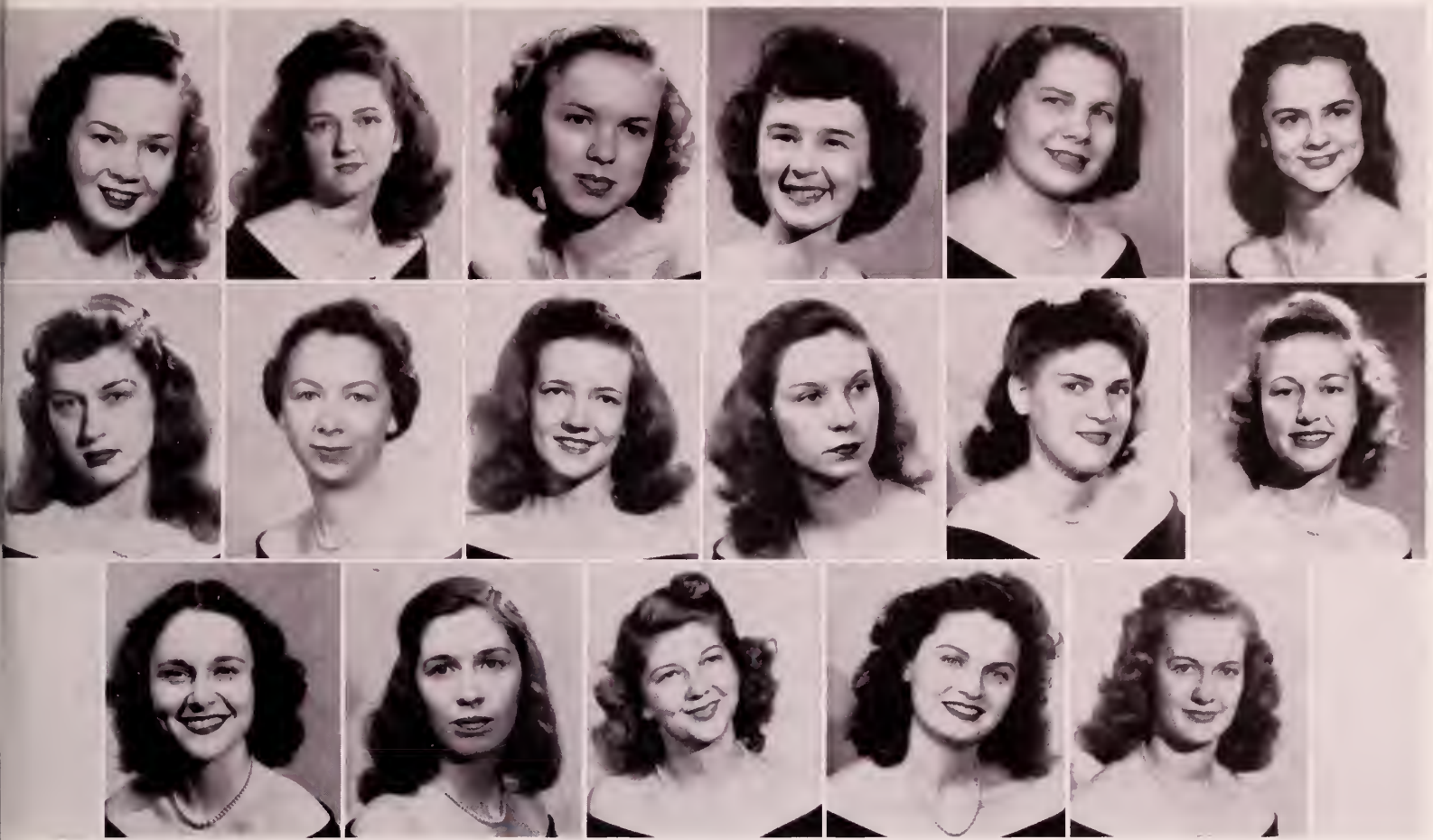

Row One—Atkins, Babin, Blake, Craig, Cunningham, Domingue.
 Row Two—Dunham, Fournet, Hebert, Hebert, Magnon, Nichols.
 Row Three—Ousse, Peck, Pope, Riley, Spencer.

ΔΕΝ

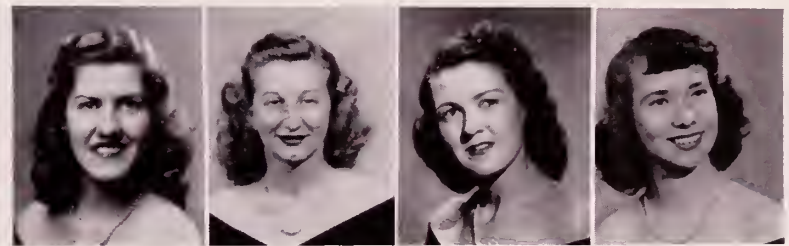

Thibodeaux, Austin, Graham, Walker

Officers

- President BEVERLY THIBODEAUX
 Vice President JAYNE ELLE AUSTIN
 Secretary BARBARA GRAHAM
 Treasurer JEAN WALKER

Delta Epsilon Nu



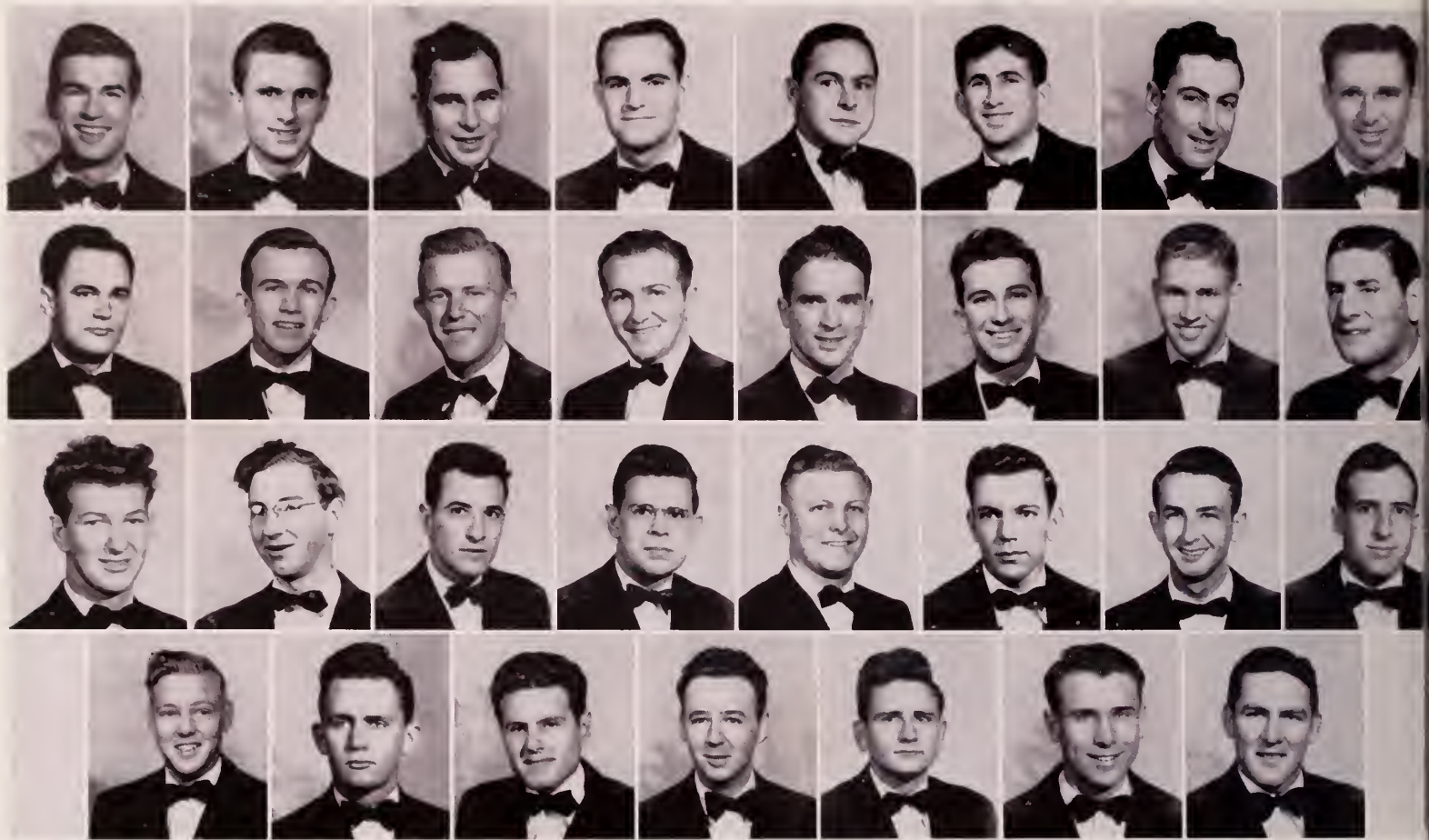

Row One—Babin, Bernard, Bowen, Breaux, Brewer, Broussard, Daigle, Deshotels.
 Row Two—Dugas, Duplantis, Frost, Gary, Langlinais, LeBlanc, LeBlanc, Lococo.
 Row Three—Mehrhoff, Miller, Nunez, Porrier, Richard, Romero, Saparito, Sonnier.
 Row Four—Talbot, Touchet, Touchet, Tourne, Vincent, Voisin, Zeringue.



Robert, Peck, Vige, Landry, Comeaux

TKP

Officers

- President KENNY BOWEN
- Vice President ARMAND ROBERT
- Secretary DAN PECK
- Treasurer ERIC VIGE
- Sergeant-at-Arms FRANCIS LANDRY
- Historian A. P. COMEAUX

Theta Kappa Phi





Row One—Baker, Breazeale, Broussard, Carlin, Chiasson, Duqas, Durand.
 Row Two—Fitzgerald, Freeland, Hainsworth, Henry, Kobel, Landry, Landry.
 Row Three—Langlanais, Langlanais, Lee, Morgan, Peltier, Primeaux, Thibeaux, Wainwright.

SSS



Overbey, Shinn, Gaude, Richard

Officers

- | | |
|-----------------------------------|--------------------|
| President | EILEEN OVERBEY |
| Recording Secretary | PATSY SHINN |
| Treasurer | EDITH GAUDE |
| Corresponding Secretary | BETTY MAUD RICHARD |

Sigma Sigma Sigma





Row One—Angelle, Arceneaux, Bernard, Blue, Broussard, Champagne, Daigle, DiGiovanni, Douglas.
 Row Two—Farris, Flynn, Foster, Guidry, Harrington, Higginbotham, Hoffpauir, Iseringhausen, Jenkins.
 Row Three—Laurent, Richard, Sahuc, Tournillon, White, Wilson, Woodruff, Zagone.

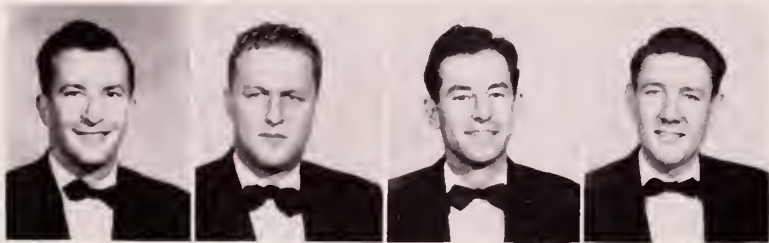

Laurent, Dugas, Angelle, Darby

TX

Officers

- President O. B. LAURENT
- Vice President KENNEDY DUGAS
- Treasurer JAMES B. ANGELLE
- Business Manager MELVIN B. DARBY

Theta Xi





Row One—Angers, Bondy, Bonial, Brinkhaus, Garbarino, Guidry, Landreneaux.
 Row Two—Langhofer, Moore, Ozenne, Reynolds, Robinson, St. Martin, Todd.

ΔΤΣ

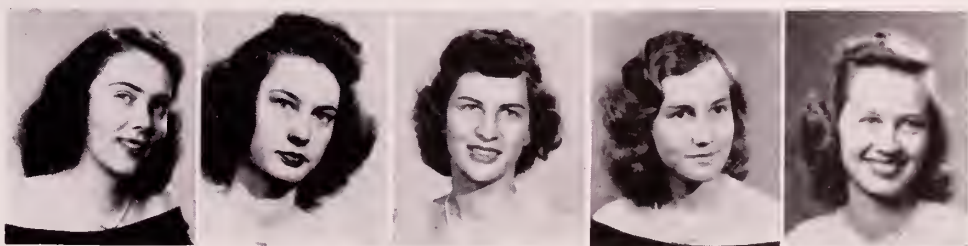

Crump, Sanders, Frusha, Zimmer, Sanders

Officers

- President MARGARET CRUMP
- Vice President DELLA SANDERS
- Secretary FRANCES FRUSHA
- Corresponding Secretary EVA ZIMMER
- Treasurer FLORENCE SANDERS

Delta Theta Sigma



"S" CLUB

Row One—Bartlett, Bordelon, Boudreaux, Boyd, Brian, Broussard, Broussard, Chappuis.

Row Two—Clark, DiGiovanni, Dorsey, Douglas, Dressel, Dykes, Elkind, Farris.

Row Three—Ferachi, Fisher, Fortier, Fournet, Gerami, Glidewell, Harrell, Harrison.

Row Four—Hatteberg, Hebert, Hodges, John, Landry, Luffey, Marcello, Pate, Petit.

Row Five—Raymond, Saucier, Smith, Sudduth, Talbot, Tabarlet, Touchet, Tournillion, Veazey.

Row Six—Verrett, Vines, Williams, Wink, Young, Zeringue, Barbay, Babin, Averill.



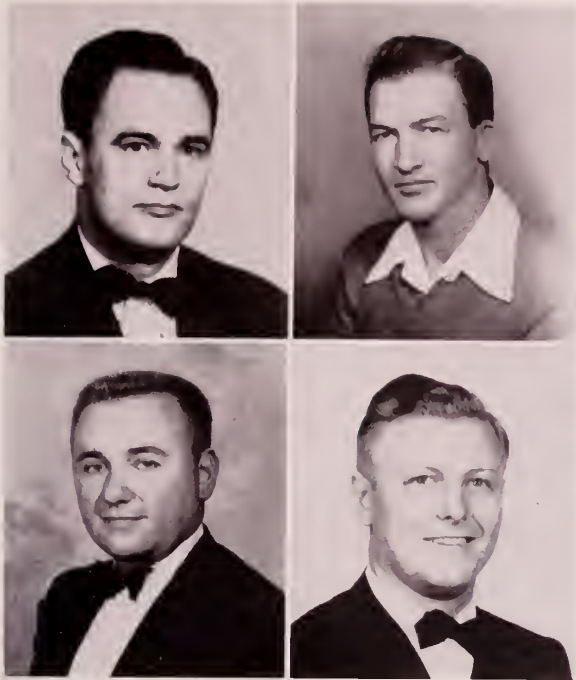

BLUE KEY

Officers

- President* ROBERT DUGAS
- Vice President* TOM BARTLETT
- Secretary* ALLEN BOUDREAUX
- Corresponding Secretary* GEORGE THOM
- Faculty Advisers* DR. KENNETH HAIT, GLYNN ABEL

*Dugas, Bartlett
Borowski, Richard*

Blue Key is a National Honorary Fraternity for outstanding men students. New members are elected by the fraternity and tapped in a formal tapping ceremony each semester. Blue Key is a service organization. It publishes the annual Blue Key Directory and performs such duties as ushering at important campus affairs. They hold an annual dance at which they present the girl they select as Blue Key darling.

DELTA IOTA CHAPTER OF KAPPA DELTA PI

The Southwestern chapter of Delta Iota was organized in 1936 and has been continuously active since. Members are only juniors and seniors with an average of "B" or higher who exhibit promise of professional excellence in the field of education.

Officers

- President* NOLAN JOHN SAHUC
- Vice President* KATHERINE LANDRY
- Secretary* JACQUELINE BREAU
- Corresponding Secretary-Treasurer* HULDA ERATH
- Reporter-Historian* GEORGE BARTH
- Counsellor* DR. HOLLIS LONG

Sahuc, Breau





Magnon, Cunningham
Fournet, Chandler

LAMBDA OMEGA

Officers

- President LUCILLE MAGNON
 Vice President BESS CUNNINGHAM
 Secretary JOYCE FOURNET
 Treasurer MARY ANN CHANDLER

Lambda Omega consists of the women honor students of the Freshman and Sophomore classes. The purpose of the organization is to establish high standards of scholarship and to foster in future classes a spirit of endeavoring to uphold this ideal.

DELTA EPSILON CHAPTER OF PHI MU ALPHA

Sahuc, Forrest
Bowen, Coleman



Officers

- President NOLAN J. SAHUC
 Vice President PAUL D. WHITE
 Secretary CHARLES L. FORREST
 Treasurer DONALD J. BOWEN
 Historian RONALD J. COLEMAN
 Warden HENRY L. CARY
 Faculty Advisors GEORGE W. BARTH, GEORGE B. BROWN

Phi Mu Alpha is a national music fraternity for men. The Delta Epsilon Chapter was organized on the Southwestern campus in June, 1946. It takes an active part in musical activities on the campus and in the city of Lafayette. Meetings are devoted to programs designed to keep members posted as to current programs, current events, and personalities in the field of music and to encourage higher standards in music performance and appreciation.

PI GAMMA MU

President
DAN C. SHANNON

Vice President
BARBARA ERIN GAHN

Secretary
HAROLD H. GAUTHE

Treasurer
LAWRENCE O. WAGUESPACK

Reporter
E. JOSEPH TOUCHET

Faculty Advisor
MR. J. W. SANDERS



Pi Gamma Mu is a national social science honor society for the inculcation of the ideals of scholarship, scientific attitude and method in the study of all social problems. Members are those students who have not less than 20 semester hours of social science and have an average grade of "B" or better.

PI KAPPA DELTA

*Zagone, Watson
Magnon, Dempsey*



Officers

President RAMOND ZAGONE
Vice President JACK WATSON
Secretary LUCILLE MAGNON
Treasurer WILLIAM J. DEMPSEY

Pi Kappa Delta is a national honorary forensic society. It strives to stimulate interest in and to promote intercollegiate oratory, debate and public speaking by encouraging a spirit of intercollegiate fellowship and cooperation and granting proper recognition to merit and achievement in forensics. Members must have represented their school in intercollegiate speech contests or be an instructor in public speaking.

PI LAMBDA BETA



Borowski, Thibaux
Watson, Beslin

Officers

President TED BOROWSKI
 Vice President AL THIBEAUX
 Secretary JACK WATSON
 Treasurer DONALD BESLIN

Pi Lambda Beta is a Pre-Law fraternity, organized to promote a closer association and understanding of the pre-law students of Southwestern; to facilitate closer cooperation and fellowship necessary in preparation for the legal profession. Members are any pre-law students of SLI maintaining a "C" average.

RED JACKETS

Voitier, Coulon
Henry, Folse



Officers

President ELAINE VOITIER
 Vice President CAROLYN COULON
 Secretary BETTY HENRY
 Treasurer BETTY SINGLETON
 Reporter ETHEL HUGUET
 Faculty Advisors . MARGARET McMILLAN, BETTYE MEYERS

The Red Jackets were organized to promote loyalty and school spirit at athletic functions. The standing membership is a total of ninety-six members, forming four squads of 24 each. New members are elected from the Freshman, Sophomore, and Junior classes. The members are required to maintain a general average of "C."

SIGMA ALPHA GAMMA

President
CECIL J. DAIGLE
Vice President
JOSEPH BERTRAND
Secretary
TONY RIZZUTO
Reporter
AUBREY CAFFERY
Treasurer
CALVIN FONTENOT
Sergeant-at-Arms
JAMES FITZGERALD
Faculty Advisor
HARLAN RILEY



The Southwestern agriculture club was organized by request of Joel L. Fletcher, then head of the Department of Agriculture, in 1933, as competition to the Demeter Agriculture Fraternity. The name Sigma Alpha Gamma was decided upon by using Greek letters for the first letter in each word of Southwestern Agriculture Club.

ALPHA RHO CHAPTER OF SIGMA DELTA PI

The purpose of Sigma Delta Pi is to foment a wider knowledge of and a greater love for the Hispanic contributions to modern culture; to foster friendly relations and a cooperative spirit between the nations of Hispanic speech and of English speech. Those eligible are students who have completed a minimum of three years of Spanish with an average of "B" or better.

Brady, Dupuis, Moore

Officers

President JOYCELYN BRADY
Vice President . . . L. DAVID DUPUIS
Secretary DOROTHY FLEMING
Treasurer SUSAN MOORE





Ott, Overbey, Richard

Officers

President CECILE PELTIER
 Vice President CAROL OTT
 Secretary EILEEN OVERBEY
 Treasurer BETTY RICHARD

SIGMA THETA

The purpose of Sigma Theta is to foster high scholarship and a spirit of friendly cooperation among women students in the Home Economics department; to promote loyalty and service among women entering into the professional and business world; and to foster a keen appreciation for Home Economics as a profession. Membership is composed of one-third of the upper forty per cent of those enrolled as second semester Juniors, majoring in Home Economics.

VERMILION HONOR SOCIETY

The Vermilion Honor Society is a local honor society. Its membership is composed of Junior and Senior women who have a general average of 2.2 and who are active in two organizations other than a social sorority.

Crump, Shinn



Officers

President ANNA H. GIVENS
 Vice President MARGARET CRUMP
 Secretary MONA LANE BROWN
 Treasurer PATSY SHINN
 Reporter RUBY LEE JOHN
 Faculty Advisers MINNIE P. KELLY, AGNES EDWARDS

Officers

President . . . MIRIAM MONCLA
Vice-President . . . GRACE BROWN
Secretary-Treas. . MARGARET DUGAS
Faculty Advisers—
ELSIE CANSIENNE, BETTYE MYERS



Moncla, Brown, Dugas

WOMEN'S INTRAMURAL ASSOCIATION

The W. I. A. is sponsored by the department of Health and Physical Education to provide all women students with an opportunity to participate in wholesome athletic activities. Its governing body is composed of a representative from each of the organizations participating. The annual sorority stunt night is under W. I. A. sponsorship.

This National Agricultural Fraternity is under the supervision of a board of directors. In existence since 1933 it was active until the war. Since its reactivation in 1946 it now serves to develop greater interests in agriculture.

Demeter National Fraternity

President
LOUIS TRAHAN
Vice President
JAMES C. COLLIGAN
Secretary
EUGENE HALLOWAY
Treasurer
EDWARD SPILLMAN
Reporter
RAY LACOUR
Sergeant-at-Arms
BARTON HEARD
Parliamentarian
LEIGHMAN MARTIN
Faculty Adviser
PROF. GORDON DUGAL

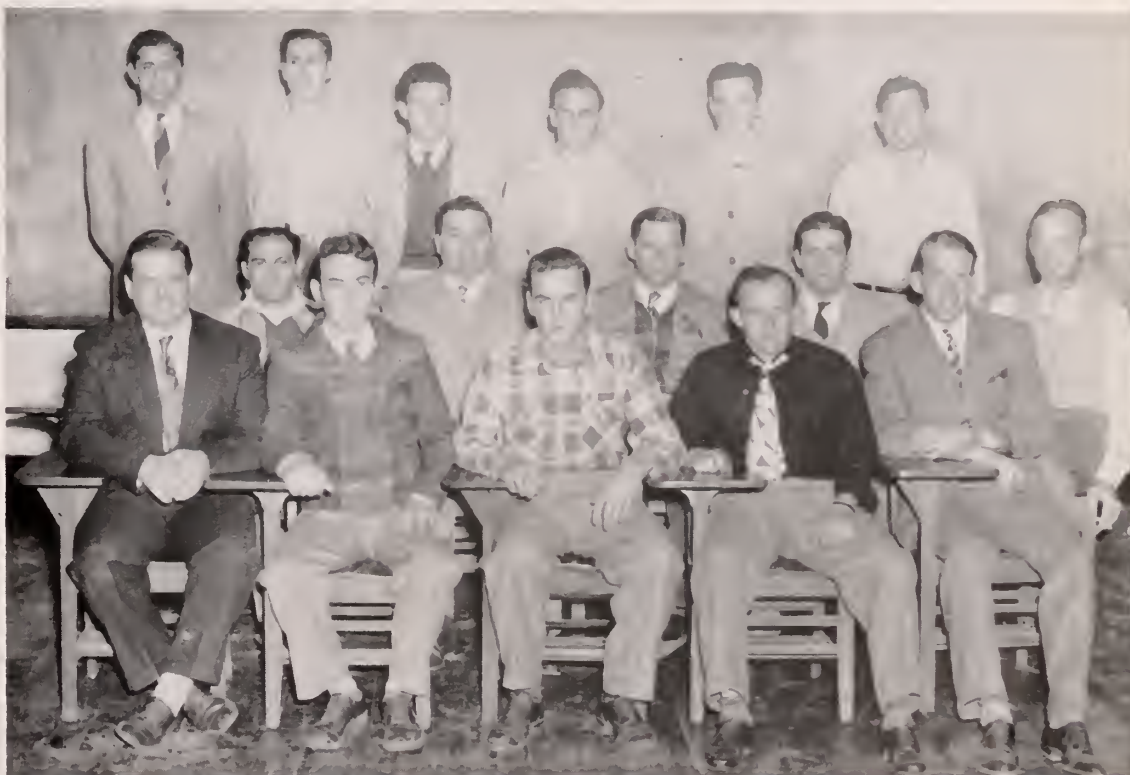



Tarantolo

Officers

- President* PAUL J. TARANTOLO
Vice President JOHN A. JUDICE
Secretary DUDLEY THIBODAUX
Treasurer GEORGE STARR
Faculty Advisers HIRAM R. MASON, RAYMOND E. JENKINS

ENGINEERING CLUB

The Engineering Club was organized in 1941 to promote interest in the various fields of engineering. It is composed of students of the College of Engineering, with no limit as to membership. This organization sponsors the annual "Engineers' Ball."

GERMAN CLUB

The German Club was formed to promote the study of the German language and literature. Any student interested in German is eligible to become a member. This club is under the department of foreign languages.

Chandler, Simon



Officers

- Chairman* MARY ANN CHANDLER
Secretary RITA NELL SIMON
Faculty Adviser MARIANNA SCOTT

HOME ECONOMICS CLUB

Officers

President BETTY RICHARD
Vice President MARGUERITE MEAUX
Secretary JOYCE POPE
Treasurer RUTH ANN GAUTHIER
Reporter JEAN PARKE
Parliamentarian LOLA VIGNEAUX
Faculty Advisers MARIE CAILLET, GLADYS MCCARTNEY



Richard, Meaux
Pope, Gauthier

Under the Home Economics department, this club was organized to develop a broader interest in the various fields of home economics and to help its members develop broader personalities both on the campus and throughout life.

LE CERCLE FRANCAIS

Officers

President
 JOSEPH D. ELFERT
Vice President
 ALBERTA WOODSON
Secretary
 LLOYD HEBERT
Treasurer
 RENA MOUILLE
Faculty Adviser
 L. M. ZIEGLER



Le Cercle Francais is under the department of Foreign Language. It was formed to bind together those students interested in French; the language, the literature, and the culture. Meetings are bi-monthly and members are students interested in French.



Stafford, Moncla, Verrett, Myers

Physical Education Majors

Officers

- President* BEVERLY STAFFORD
Vice President O. S JOHNSON
Secretary MIRIAM MONCLA
Treasurer LLOYD VERRETT
Reporter GEORGE MYERS
Faculty Advisers JESSIE KEEP, V. J. EDNEY

The Physical Education Club was organized in 1938 and the name changed in 1940 to the Physical Education Majors' Club. It exists for the benefit of both men and women physical education majors and minors. The aim of the PEM Club is to develop an awareness of the importance of Physical Education in our modern society, foster and participate in campus physical activities.

Social Welfare Club

The Social Welfare Club is composed of students majoring and minoring in sociology. The club holds monthly meetings where various social problems are discussed. Experts on social problems are brought to the campus about once a year through the efforts of this club. Once a semester the members of the club get together for a social gathering.

Touchet, Williamson



Officers

- President* E. JOSEPH TOUCHET
Vice President SUNSHINE WILLIAMSON
Secretary DOLORES GEORGE
Treasurer FRANCES VIDRINE

BAPTIST STUDENT UNION

Officers

President JOYCE STEVENS
Vice President DORIS SMITH
Secretary MARIE HARPER
Treasurer RENAUD CARSON
Publicity Chairman BEATRICE PECK



Stevens, Smith
Harper, Carson

The Baptist Student Union is an organization for the Baptist students on the campus. Any student can become a member by taking part in any unit organization represented on the B. S. U. council. The beautiful Baptist student center is located on Johnson street opposite Girard hall. It serves as a "home away from home" for Baptist students. Noon-day devotionals and Thursday night Vespers are a part of its regular services.

CANTERBURY CLUB

Officers

President HUGH WALTHER
Vice President DAISY BARBRE
Secretary HENRY OLIVIER
Treasurer BERT COOK



Walther, Barbre
Olivier, Cook

The Canterbury Club aims to serve the mission of Christianity in higher education by fostering among the students of Southwestern a better understanding of the faith and practices of the Episcopal Church and loyalty to its corporate life. The church encourages association and fellowship with other similar clubs of the church throughout the country and with their sponsoring organization.



NEWMAN CLUB

Officers

- President* PAUL PASKERT
- Vice President* WALTER RICHARD
- Secretary* BETTY HENRY
- Treasurer* HAROLD LANDRENEAU
- Reporter* BURTON CARY
- Historian* ELSIE THIBEAUX
- Sergeant-at-Arms* FRANCIS LANDRY

*Paskert, Richard
Landreneau, Cary*

The Newman Club is an organization for all Catholic students. Under the guidance of the Bishop of Lafayette and the club chaplain it endeavors to render Christian service in the college community. The Newman Club works for the promotion of the intellectual, social, and religious life among the Catholic students at Southwestern and aids, through its organization, in maintaining the high morale of Southwestern. The local chapter is a member of the Gulf State Province of the American Federation of College Catholic Clubs.



Wesley Foundation

Officers

- President*
TOMMY PEARS
- Vice President*
ANNA GIVENS
- Secretary*
CARROL BERRY
- Treasurer*
HARTWELL LEWIS
- Reporter*
DAISY YOUREE

The Wesley Foundation, through its attractive center and varied program, serves as a "home away from home" for Methodist students. It offers a friendly fellowship for all who take advantage of it. The Foundation endeavors to deepen religious experience through the building of more intelligent religious concepts; to encourage a sense of social responsibility; and to train for leadership. It also has an interesting program of social activities.

Officers

President . . . MARJORIE MEARIMAN
Vice President . . . LOUISE STANFIELD
Secretary . . . VOLA GLYNN WALTON
Treasurer . . . WALTER ROBINSON
Faculty Advisers . . . JESSIE KEEP,
 DR. W. D. LEWIS, JESSIE HOAG

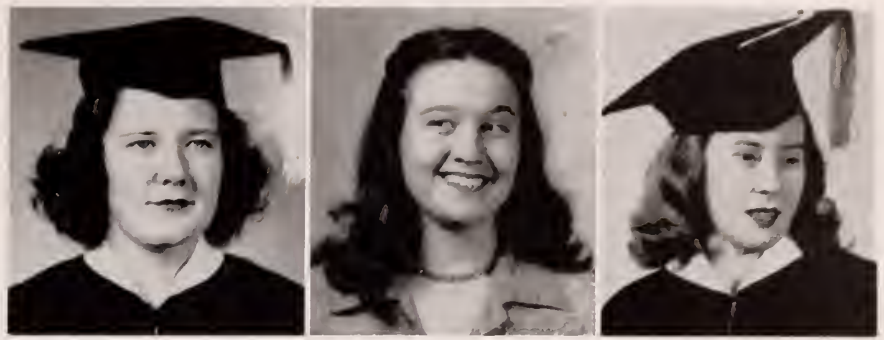

Meariman, Stanfield, Walton

WESTMINSTER FELLOWSHIP

The purpose of Westminster Fellowship is to provide for and to encourage group worship, to help each member to formulate a Christian philosophy, and to make it vital in his way of life. Its activities give an opportunity for training in leadership and service to others and provides wholesome social activities.

*Miller, Hebert
Champagne, Domingue*

BOYS' CLUB

Officers

President LEROY TANNER
Vice President JOHN MILLER
Treasurer BRYAN HEBERT
Historian GERALD CHAMPAGNE
Reporter RAY DOMINGUE



The Boys' Club was organized in 1940 for the men students who reside off the campus. Its purpose is to further friendship and cooperation among the men students and to assist them in becoming more familiar with the benefits of campus life.

BOARD OF PUBLICATIONS



Chairman
E. JOSEPH TOUCHET

LeBlanc
Kidder
Touchet
Foster
Powell

The Board of Publications elects the editor of the Vermilion, the business manager of the Vermilion and the editor of L'Acadien. It sets the policies by which the two publications shall function.



Bulldog Flying Club

President
GEORGE MAYNARD

Vice President
PROF. LAWRENCE DAILY

Secretary-Treasurer
JACK KLEIN

The Bulldog Flying Club was formed in 1947, to encourage interest in aviation, provide safe, economical planes for training and flight; to provide suitable instruction for advancement of pilots in aeronautical and navigational training. Membership shall be limited to 12 members.

Officers

President	VANDELL GUILBEAU
Vice President	THELMA SILLS
Secretary	MARVEL MATTHEWS
Treasurer	MARGARET RADER
Historian	WANDA NOLAN
Reporter	ANGEL FAKOURI



Guilbeau

GIRLS CLUB

The Girls' Club is an organization of girls who live off the campus. The clubroom is in the basement of Martin Hall. Two hostesses are on duty to assist the girls in recreation and relaxation. Any commuter, town boarder, or Lafayette resident is eligible for membership. This club was organized to assist these girls in enjoying the full benefits of college life.

NEW ORLEANS CLUB

The New Orleans Club was organized to formulate friendship between the students from the city of New Orleans. It was founded a few years ago and has been active on the campus ever since.

Goodrow, Nassar, Flynn

Officers

President	FRED GOODROW
Vice President	LEE VINTI
Treasurer	JOY DUREL
Secretary	EMILY NASSAR
Reporter	EDWARD FLYNN



VETERANS CLUB



Officers

President
TED NEWBURN

Vice President
JOE COLVIN

Secretary
RALPH E. COOPER

Treasurer
WAYNE RANDALL

The Veterans Club is composed of all Veterans on the campus who pay their dues. It is an organization designed to bring the veterans into closer contact and cooperation, encourages them to air their views and backs legislation in the interest of veteran students and the college in general. The club maintains and operates the Vets Club Snack Bar and sponsors the annual Vets Pin-Up Girl contest and dance.

THE SOUTHWESTERN DEBATE SQUAD



The Southwestern Debate Squad is composed of the varsity debate team and the first year debate squad. They represent Southwestern in intercollegiate forensics and supplies intensive training in that phase of speech training in which the individual student is interested. This year they won sweepstakes honors at the Savage Forensic meet at Southeastern State College at Durant, Oklahoma; they won more honors than any other participating college at two other tournaments. The team carried off three championships in debate, four in oratory, two in extemporaneous speaking, three in after-dinner speaking, two in poetry reading, and one in dramatic reading.

SADIE HAWKINS DANCE



Dogpatch on Satidy nite



Innercent victims of hard circumstances



For worse, or for worser?

After the stampede

The beginning of the end





HOME





Work



G R E E K



Prospective Phi DE's

A group of Tri-Sigs with President Eileen Overbey



LIFE



ASK had a quiet and cool initiation



Miss Erath guards the door at the DSK reception



*DSD reception
(Sorry we couldn't get 'em all in)*



*President Dave Fisher presents Jean Walker as
SPA'S new sweetheart*

A part of the battlefield at the ASK rush party

A rooster and friend Paul Wakeman



G R E E K



DEN's, Margaret Dunham, and Ipana



Blissfully unaware



PDE making a good impression

An SAS party at an early stage



Bernice Paillet and henchmen at the DSK reception



LIFE



Tri-Sig



DEN's at the punch bowl

NSK and rushees



President Margaret Crump and Della Sanders receiving rushees at the DTS reception

Bill Grob crossing the finish line in the SPA sack race





Athleti



es

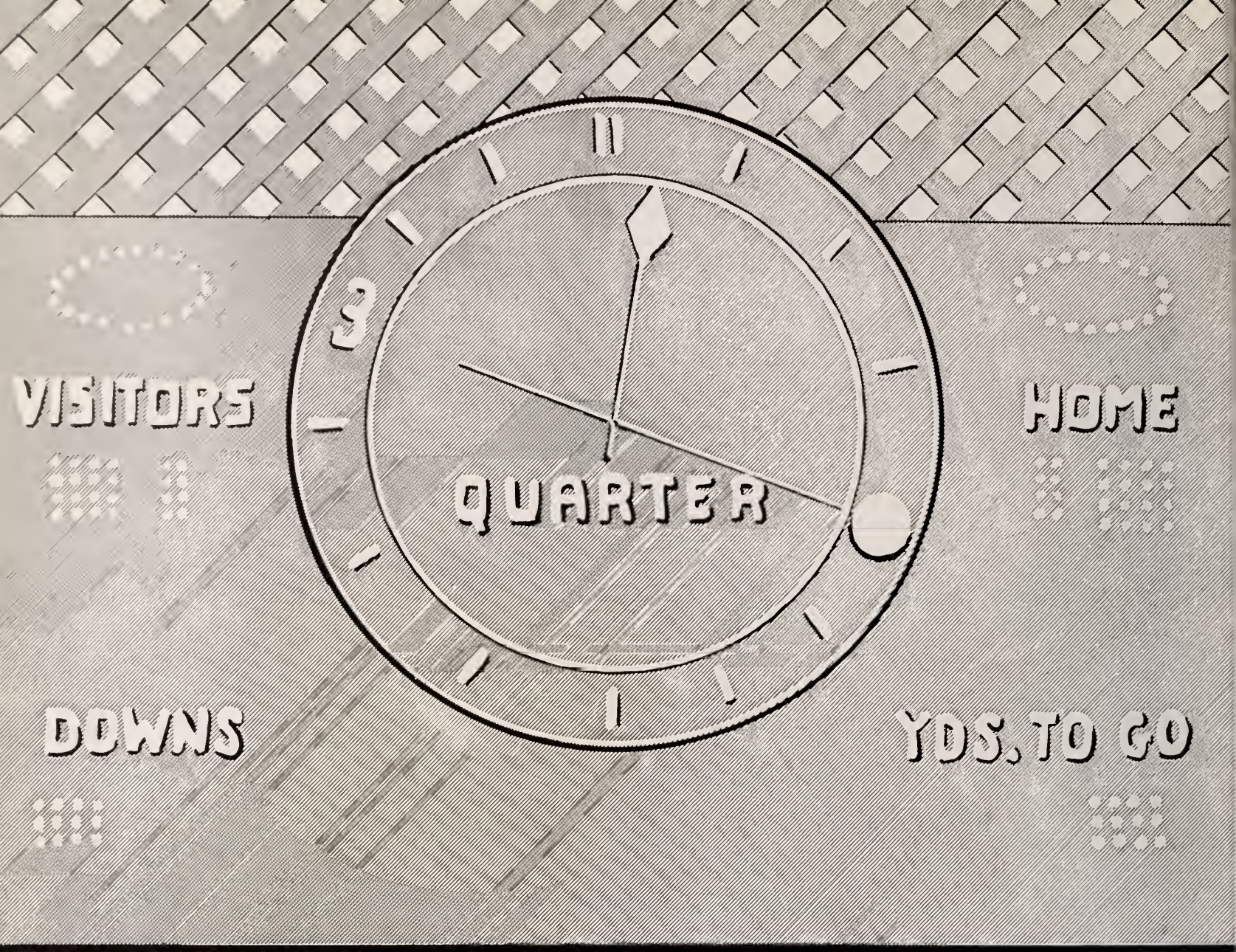

Stephen F. Austin	6	Southwestern	24
Southeastern La. College	7	Southwestern	40
Livingstone State Teachers	0	Southwestern	26
Mississippi Southern	15	Southwestern	7
Louisiana College	7	Southwestern	38
Louisiana Tech	9	Southwestern	0
Centenary	7	Southwestern	21
Northwestern State	7	Southwestern	9

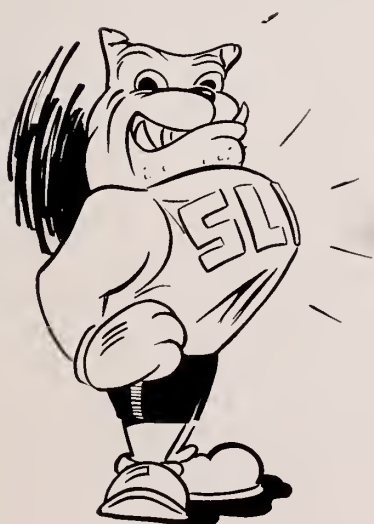

Football

COACHES



Johnson, Reed, Mitchell, Stevenson, Reinhardt

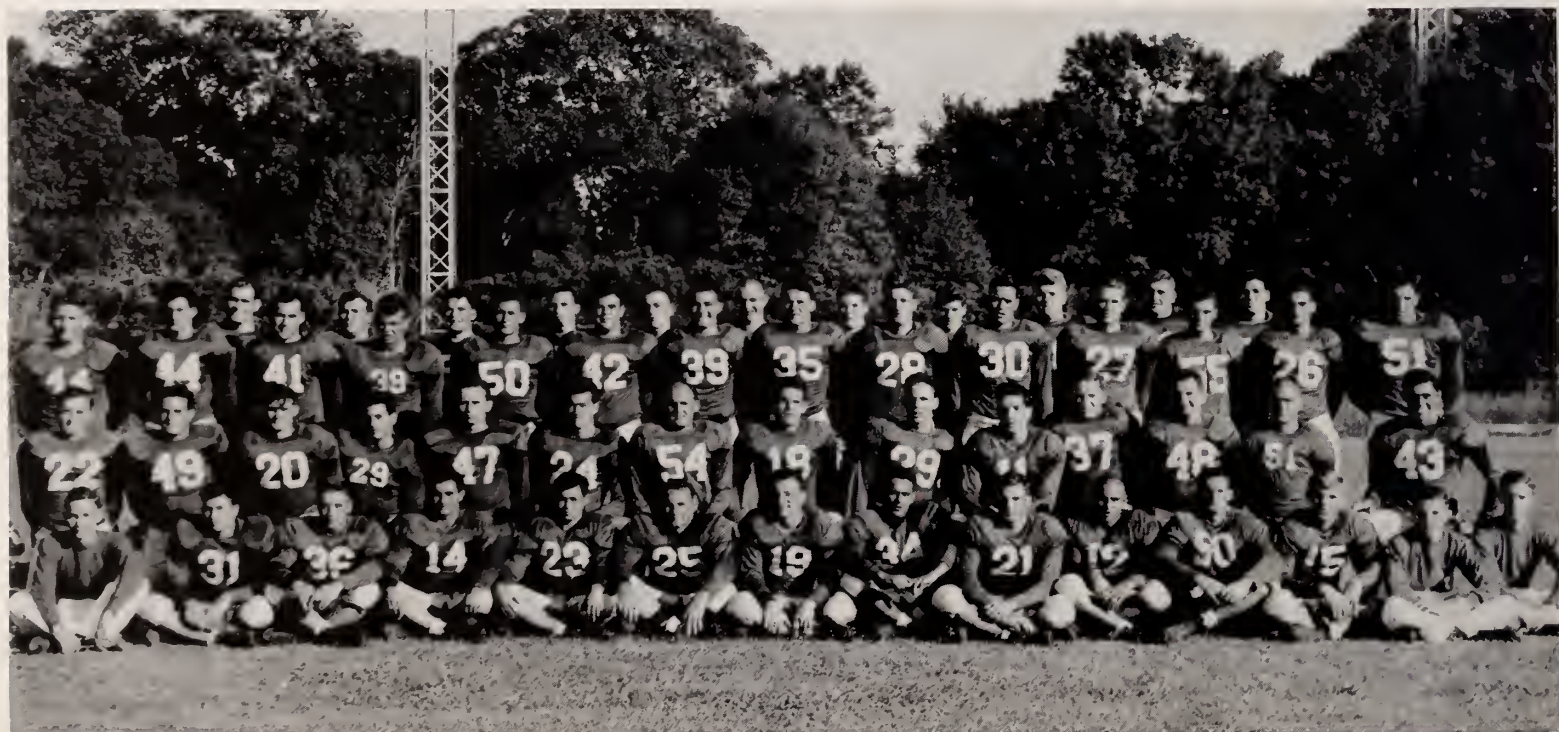

The 1947-48 Football Team

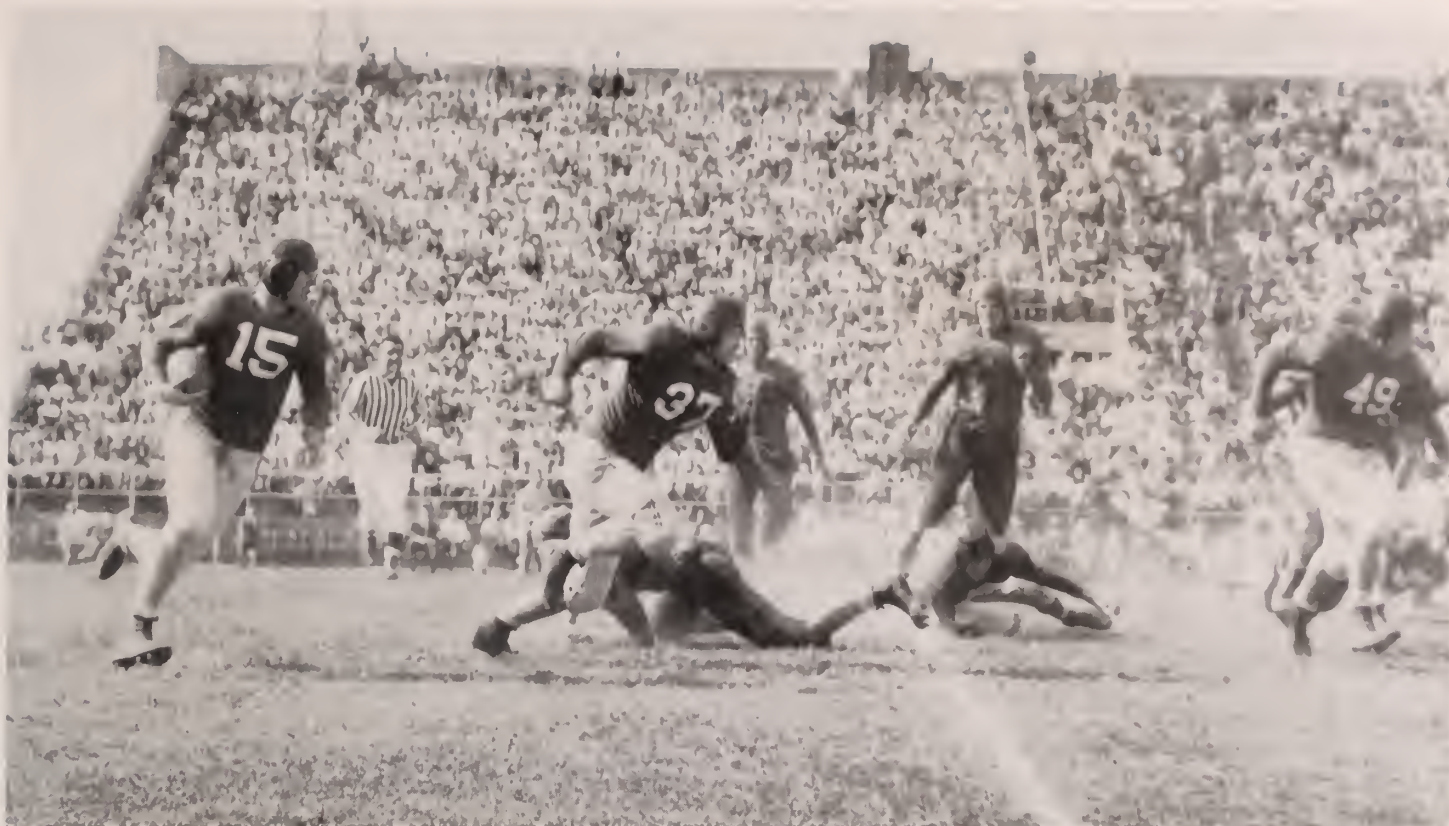

Smith carries the ball in the Homecoming game

The Bulldogs enjoyed a successful grid season in their first year under their new head coach, Gee Mitchell. Coach Clifford Johnson proved his true worth as a scout and end coach. Rock Reed served in the capacity of backfield coach, and Bill Stevenson was the assistant line coach. Late in the season the services of Alvin Dark were obtained for the back-field coaching job for punters and passers.

When all the smoke had cleared away the Bulldogs were runners-up in the LIC and had come very near to being the conference champs. Louisiana Tech turned them back in their only loss and that in a game which might easily have gone by the board on a dry field.

The season's record read six games won and two games lost, with one cancelled. The second loss the Bulldogs suffered was at the hands of power laden Mississippi Southern College, a rival the Bulldogs have been unable to defeat in many seasons now. The wins came at the expense of Stephen F. Austin, Southeastern, Livingston State Teachers (Alabama), Louisiana College, and the Northwestern State College Demons.

Throughout the season the Bulldogs did a good offensive job, rolling up 1,990.5 yards total offense,

1,536 by rushing and the remainder by passing. There were 73 first downs for the Bulldogs to the opposition's 89, however, many were long runs which would have been good for many more first downs had they been chopped up into smaller gains.

They rolled up a total of 165 points to the opposition's 58—not a bad record in any football league. The defense was alert and gave up only eight touchdowns during the entire season. Bulldog pass defense suffered few lapses and managed to gather in fifteen of their opposition's passes. There were thirteen fumbles hawked in by the Bulldogs, some of which were converted into touchdowns.

Alvin Dark





Al Hatteberg



Keller gains against Louisiana College

When the final tabulations were in, it was announced that six of our players had been named to the All-Conference team. Ted Andrus, Herman Zeringue, and H. T. Smith made the first team; Leland Landry, Ben Brian, and Valdean Dykes were named to the second team.

The Bulldog line, led by Andrus and Petit, was strong all the way across. Andrus was named to the Little All-America team of Grantland Rice and played in the annual north-south game. The other five stalwarts of the forward wall were: Carlton Touchet at right guard, Landry at left end, Zeringue at right end, Brian at left tackle, and Bill Bradley at center. Other members of the Bulldog "seven blocks of granite" for the 1947 football season were: Paul Di-Giovanni, C. L. Wink, Al Marks, Ray Hebert, L. J. Raymond, Rodney Broussard, A. D. Smith, Bobby Tabarlet, Bill Glidewell, William Prather, Warren



Farris in the Centenary game

Farris carries the ball in the Louisiana College game



Douglas, Howard Fournet, Jack Best, Ted Rader, Ed Dressel, Bill Williams, Sam Smart, George Luffy, Dick Talbot, and Louis Gaudet.

The backfield swarmed with good backs, though some of them had few chances to prove their actual value. The starters were generally: Smith at tailback, Ferachi at fullback, Ceasar at right half and Dykes at quarterback. These varied somewhat, dependent upon whether the Bulldogs kicked off or received the ball. Sharing the



Red Jackets marching through Shreveport before Centenary game



Jack Brignac

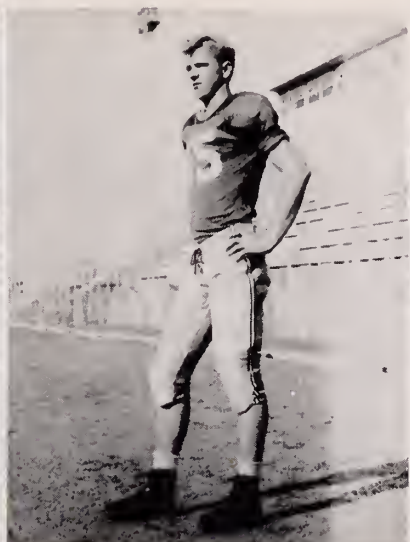

H. T. Smith



Ted Andrus



Ben Brian





Maurice Chappuis

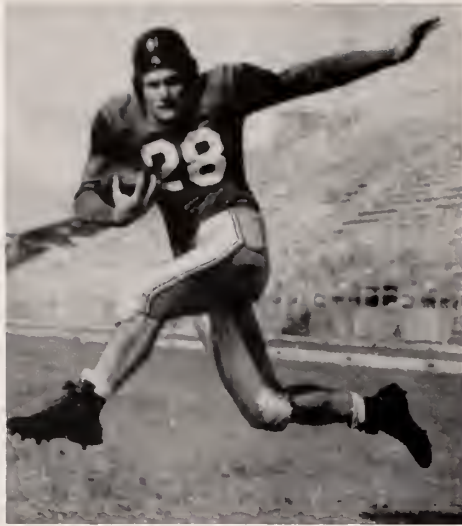

Dave Fisher

glory with them were: Dave Fisher, Buddy Marcello, Buddy Gilbert, Maurice Chappuis, Jack Brignac, Gay Keller, Jerry Hodges, Davis Farris, Dick Negrotto, Al Lopresto, O. S. Johnson, Al Hatteberg, and Johnny Price.

The Bulldogs opened with a resounding bang when they met and trounced the Stephen F. Austin Lumberjacks 24-6. Frank Ferachi climaxed a long drive when he went over for the initial touchdown of the season. The Lumberjacks drove right back and at the half time things were tied up. Early in the second half Smith got the ball and on the first play



SLI vs. Centenary



Chappuis skirting the end of the Southeastern line



from scrimmage went all the way, 55 yards for a touchdown. Later they again went down the field in a sustained drive with Hamner going over for the touchdown. (Hamner later dropped out of school). Shortly after the kick-off the Austin passer was chased almost into his own end zone and his attempted pass was batted into the arms of Bobby Tabarlet who ran the ball over for the final touchdown.

After the Austin game came the Lions of Southeastern, last year's conference champions. They came

We held Mississippi Southern for a while.



Farris is pulled down after a long run against Louisiana College

to Lafayette loaded for Bulldogs and went home fit to be tied. They had been sadly shellacked all over the field by an alert Bulldog team which never gave them a chance to move. In this one, the Bulldogs probably played their best ball of the season. The first half saw only one touchdown scored and that came when Smith passed to Landry who went over standing up for the score. The second half opened with a bang when Smith raced 77 yards on the first play from scrimmage. Hatteberg kicked the point. A fumble set up the second score when Landry went around right end on the old end-around play. A little later Fisher took the ball from the Bulldog 48 and went all the way for another touchdown. Hatteberg



Gay Keller plows through the Louisiana College line

converted again to make the score 26-0. Then came the only Lion touchdown when Wyman went through on a line buck and Parnell kicked the point. The Bulldogs lost little time in making up for this one. Fisher took the ball 74 yards on the first play for another tally. Petit converted this time. A bad punt gave the Bulldogs the ball deep in Lion territory and after a short drive Smith went over for another touchdown. Petit added the final touch and the game ended 40-7 for the Bulldogs.

The next victim of the powerful Bulldog team was the Livingston Alabama State Teachers College Tigers who were badly outclassed but managed to make

Brignac snarls and threatens a long gain against Louisiana College





Bill Bradley



Gay Keller



Leland Landry



Ed Dressel

the game interesting, anyway. The Bulldogs scored three touchdowns in about eight minutes of play and then let the Tigers wear themselves out before they scored another. The first touchdown came when Frank Ferachi carried the ball almost all the way for a touchdown but fumbled and Fisher covered it in the end zone for the Bulldog's first touchdown. Hatteberg added the point. A blocked punt led to the next one with Chappuis carrying the ball. After the kick-off the Bulldogs took over and Fisher went all the way on the very first play, with Hatteberg adding the point. Late in the game the Bulldogs got another drive underway and scored with Negrotto going over.

In their next game Southwestern met defeat for the first time in seven games. The Mississippi Southern Southerners proved more than they could handle. The Bulldogs drew first blood when Smith passed to Fisher for a touchdown in the last 15 seconds of the first half, and Petit added the extra point. In the second half the Southerners scored a safety when they trapped Smith in the

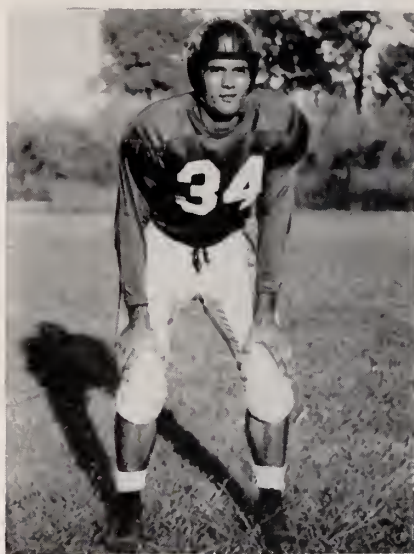

John Caesar

Frank Ferachi

Vol Dykes

Yes, they made it to Shreveport

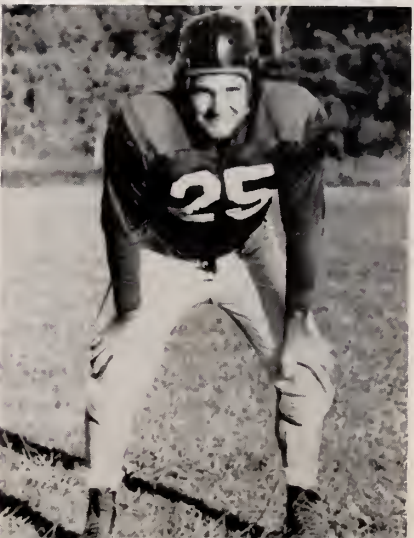



Ten yards and a first down against Louisiana Tech

end zone. A little later they scored a touchdown on a sustained drive. Late in the game they left no doubt as to the outcome when they scored their second touchdown and added the point. This was the only team to score two touchdowns on the Bulldogs all season. Homecoming found the Bulldogs lunging back from their defeat of the week before to trounce the Louisiana College Wildcats 38-7 in a wild scoring affair. Smith opened up in the first quarter with another Smith to Landry pass netting the first touchdown. Petit added the point. Jack Brignac scored the second touchdown when he bucked the line for two yards. A few minutes later the Bulldogs went all the way again with Chappuis scoring. The Wildcats managed to score on a desperation pass, and converted. Shortly after the third quarter opened, Dykes intercepted a pass and Brignac ran the ball over from the six, with Petit adding the point. The Bulldogs recovered a Wildcat fumble and Smith set up the score with passes to Zeringue and Caesar. Johnson went over on a quarterback sneak. Petit again converted.

A pass interception and another pass put the ball on the four and Caesar ran it over for the final tally.

In the mud and rain on Louisiana Tech's home field the Bulldogs lost their only game to an LIC opponent. They hadn't had the opportunity of working in the mud all season and their performance was seriously hampered. The first half was scoreless and the sec-

We met stiff opposition at S. F. Austin



Don Petit

George Luffey





Shrimp Smith finds one of the few holes in the Mississippi Southern line



Warren Douglas



Bill Williams



Farris takes a tumble

We stopped Louisiana College cold



and threatened to remain the same until Tech's little Joe Rabb got through the line and outran the entire Bulldog secondary. The score remained there until late in the game when the Techsters kicked a field goal and completed the scoring for the night. This was the game that cost the Bulldogs the conference championship. Play was at a low tide for the team and they played what was probably their worst game of the season.

There was a student body excursion to Shreveport to see the Bulldogs meet the Centenary Gentlemen and turn them back by a 21-7 score. The



Nick Farris

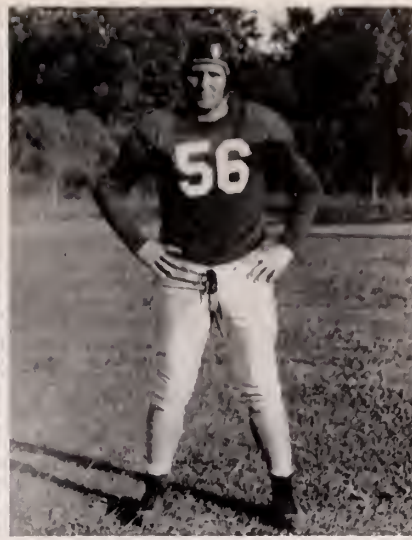

Bill Giidewell



Pep meeting in the lobby of the Washington Youree in Shreveport



Farris goes down after a long gain

game was fairly well played all the way. We drew first blood when Smith received a punt and returned it 73 yards for a touchdown. Petit added the point. The Gents marched right back to score and then added the point to tie things up. However, the Bulldogs accepted the challenge and marched

Rodney Broussard



Paul DiGiovanni



Ray Hebert





Smith carrying against Southeastern



Fisher carrying the ball on La. Tech's wet field



Herman Zeringue



Richard Pate

all the way with Chappuis going over, fumbling, and Rodney Broussard recovering in the end zone for a touchdown. Petit added another point and the Bulldogs led at the half 14-7. After half-time ceremonies the Bulldogs took the kick-off and went downfield again. This time Fisher slipped through the middle of the line and ran 39 yards for a tally with Petit making it a perfect night by converting for the third time. The game ended 21-7.

For Thanksgiving the Bulldogs had the Demons of Northwestern done to a sizzling brown when they came off the field, though for a time it seemed as if Southwestern's star had declined. The Demons crashed through with a touchdown on the second play of the game with Johnson passing to Jantz, and White

The Southwestern contingent swings into action down Texas Ave.



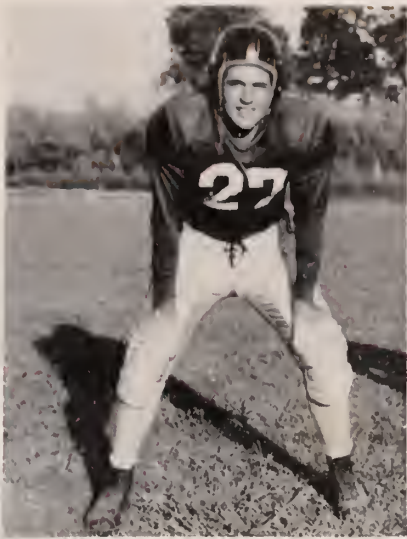

O. S. Johnson



Jerry Hodges



L. J. Raymond



Richard Talkot

adding the point. The Bulldogs fumbled the kickoff but managed to hold the enemy. After this, the game see-sawed back and forth until about mid-way into the third period when Smith passed to Landry for a touchdown, the same old play that had scored often in several games earlier in the season. Petit missed the point that would have tied the score and the Bulldogs trailed until late in the final period when they drove to the Demon 5, lost 7 yards back to the 12, and Petit kicked a field goal from the 20-yard line. This spectacular last-minute score saved the day for Southwestern.

Thus ended the 1947 football season for the Southwestern Bulldogs, with 6 games won, 2 games lost, beaten by no more than one touchdown in any game they played, and scoring almost three times the number of points they allowed their opponents.

With this, Coach Mitchell brought to a close one of the best seasons Southwestern has ever enjoyed on the gridiron, definitely established as one of the small college football powerhouses.



C. L. Wink



Howard Fournet



Al. Marks



Coach J. C. (Dutch) Reinhardt

... BASKET



O'Nan takes it in

1947..

Audley Gordon



Mart Elkind
Guard

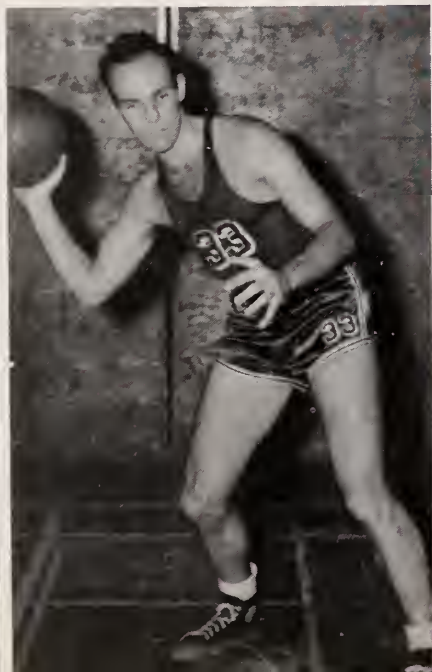

Dick Vines
Guard



Clyde Catha
Forward

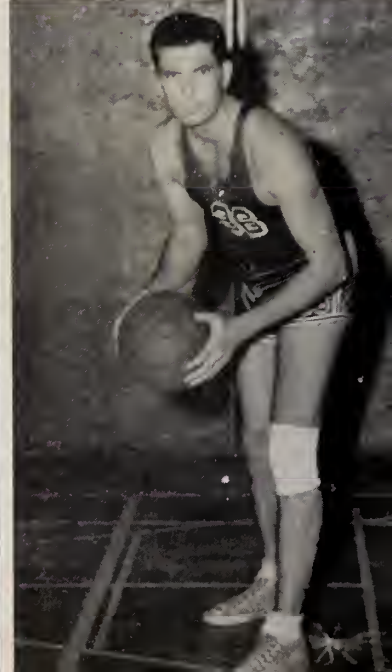

BALL . . . 1948



Verret takes it off the backboard

Lloyd Verret
Guard

Curtis McDaniel
Center

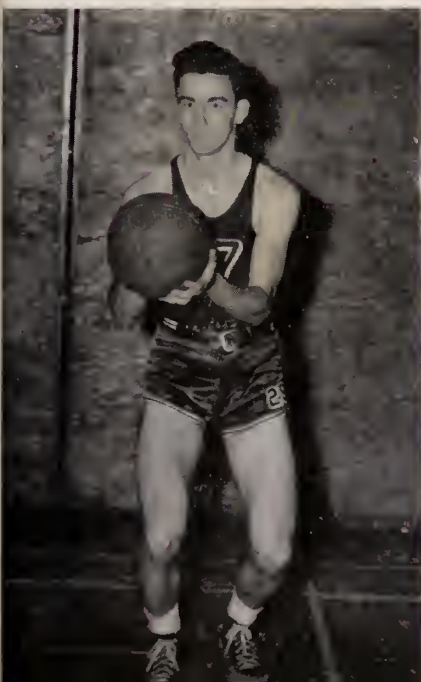

Catha tries for the ball



Just can't seem to hold that thing



Oops, slipped again

On the hardwoods the Bulldogs enjoyed a successful season. They had trouble with a couple of LIC opponents and finished the season in the middle of the heap.

The 1947-48 schedule was a great deal tougher than that of the 1946-47 season and the Bulldogs greatly felt the increased competition. A majority of the 1946-

47 team members returned but several of them were at new positions. Several new men added to the strength of the squad, but it wasn't until late in the season that the Bulldogs succeeded in coordinating their attack, and by that time it was too late. Consequently, the conference championship they won in 1947 was lost.

*Bill Arms
Guard*

*Allen Boudreaux
Forward*

*Howard LeBlanc
Center*

*Norman O'Nan
Forward*





Bill Globig
Guard



Walter Groth
Guard

The Bulldog top scoring combination, consisting of Clyde Catha and Mort Elkind, forward and guard, respectively, were named to the all LIC team at the end of the season. Catha was named honorary captain by vote of the squad.

Eleven men lettered this season. They were: Bill Arms, Clyde Catha, Audley Gordon, Mort Elkind, Curtis McDaniel, William Globig, Norman O'Nan, Lloyd Verret, Hoyt Clark, Dick Vines, and Walter Groth. Clyde Bigler earned his letter as manager.





Hoyt Clark
Forward

Basketball

THE 1947-48 RECORD

Southwestern	81	Franklin Semi Pros	32
Southwestern	74	Pine Prairie Semi Pros	38
Southwestern	37	Tulane University	46
Southwestern	43	University of Houston	34
Southwestern	54	Kaplan American Legion	22
Southwestern	47	Cities Service Semi Pros	39
Southwestern	61	Southeastern	50
Southwestern	45	Centenary College	38
Southwestern	41	Northwestern State	63
Southwestern	76	La. College	36
Southwestern	37	Cities Service Semi-Pros.	43
Southwestern	68	Mississippi Southern	58
Southwestern	66	Centenary College	46
Southwestern	53	Southeastern	50
Southwestern	43	Louisiana Tech	45
Southwestern	52	Northwestern State	59
Southwestern	49	Louisiana Tech	54
Southwestern	32	Louisiana Tech	34

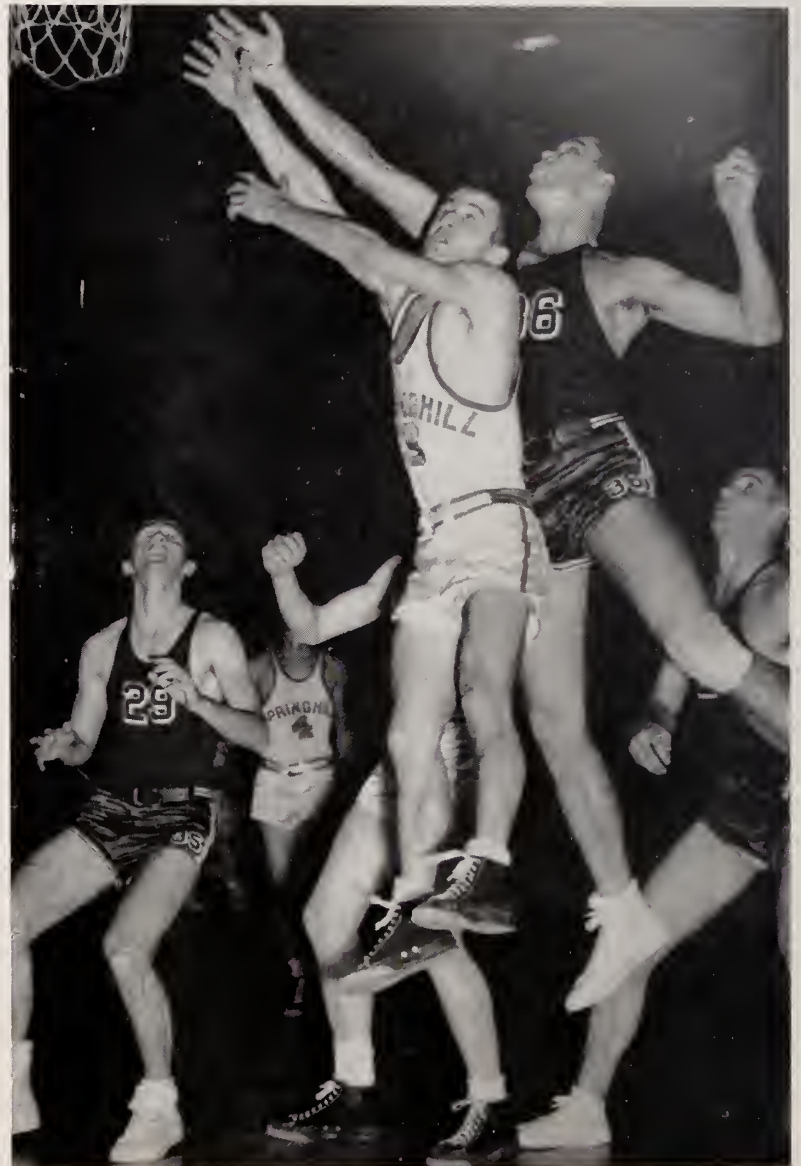

Catha takes a leap

MEN'S INTRAMURALS



Intramural softball games in progress on the practice field



*Ping pong doubles winners
Earl Chris and Charles Parra*

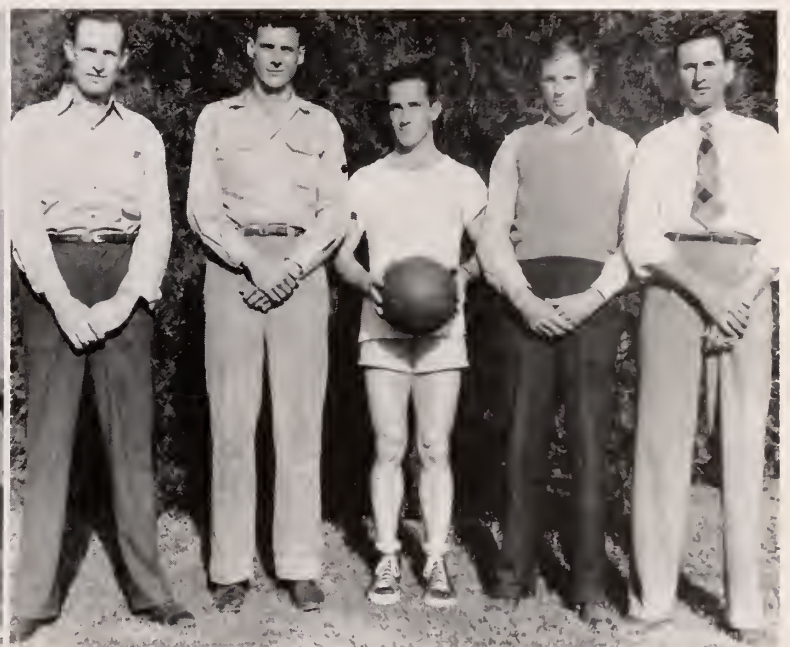

Intramural basketball champs



Wilford Stokes, ping pong singles



The Yellowjack volleyball team

Esper Marrionneaux working out



Lloyd Breaux vs. Ed Spillman

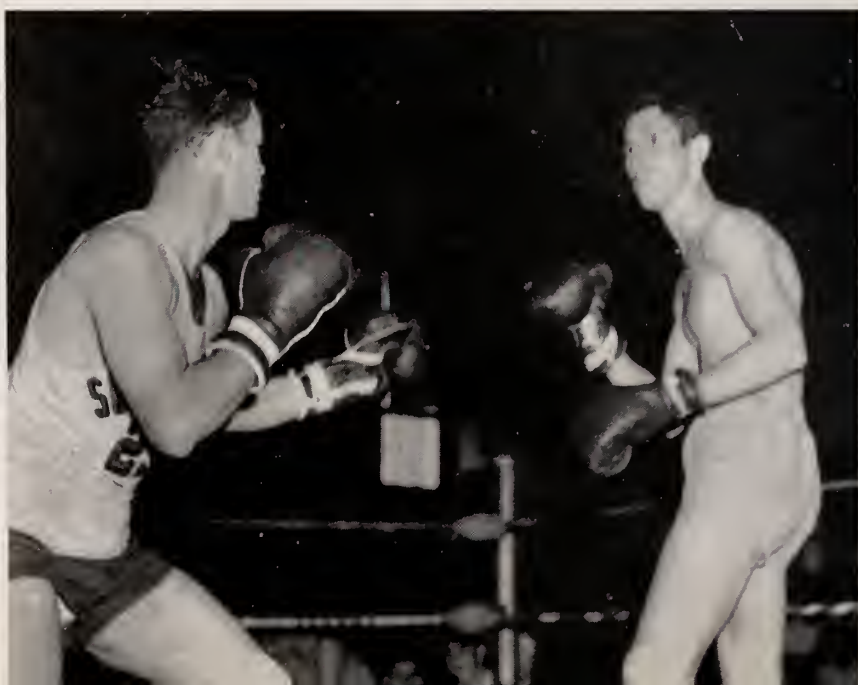



Intramural ping pong in progress



Paul Hood vs. Jerry Thibeaux



The Yellow Jackets: 1947-48 intramura's winners

Intramural boxing champs

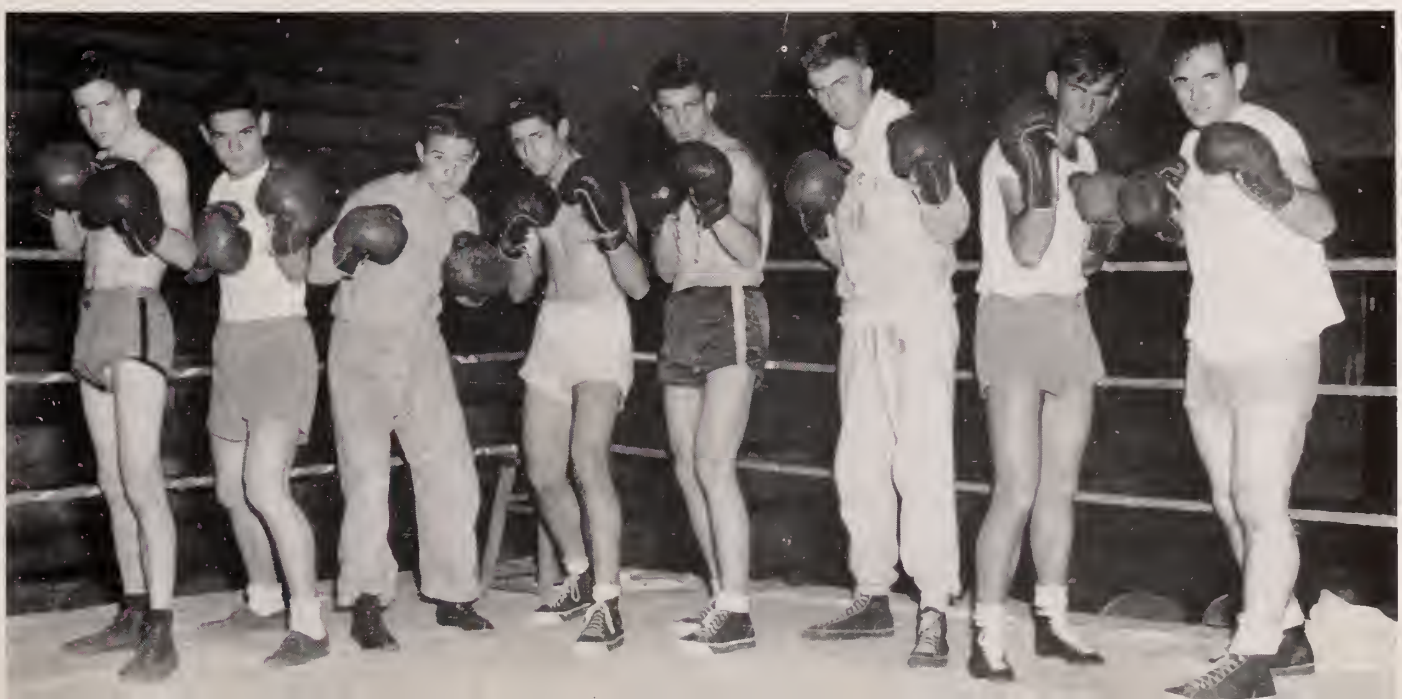

TRACK



Barbay over the top



Bordelon breaks the tape in the 440-yard run against Southeastern

Southwestern tracksters took the conference championship by one point over Northwestern's Demons who had been early season favorites. SLI furnished the conference with six champions: Bill Sheffield, Alfred Arceneaux, Kenneth Barbay, Milton Gaudet, Haral Pederson, and David Fisher.

Dave Fisher set a new conference time of 23.8 seconds in the 200-yard low hurdles.



BASEBALL



Bartlett slides in

Babin hits a high one

Hebert beats the ball



Top Row—LaGasse, John, Luffey, Douglas, Boyd, Bartlett, O Nan, Didier . . . Kneeling—Fortier, Harrison, Farris, Babin, Averil, Marcello, Hebert, Funk.



Women's Athletics







Sorority





Stunt Mite



In Grateful Acknowledgment

Before we close the final page of this book we wish to pay tribute to all those whose cooperation has made possible this issue of L'Acadien. First, to all students who cooperated with our efforts to obtain class pictures, go our sincere thanks. We are grateful to the faculty for their understanding and willingness to assist in the difficult task of gathering the necessary statistics. To Miss Erath of the Business Administration Department and her typing classes for their diligent effort in research and typing we extend our thanks.

We gratefully acknowledge also the efforts of the following: All the fraternities and sororities for the formal pictures that greatly improved our Greek section and for the fine hospitality offered by them to our photographers at their functions; Mrs. Price of the English Department for checking our English composition; Blue's Studio, Newstadt's Shoe Store, and Richard's Furniture Store for materials we borrowed for use in some of our photographs; the Public Relations office for photographs contributed; Hugh C. Wallace for the title page aerial. We also sincerely thank the 1947-48 Student Council for the funds they contributed toward increasing the efficiency of our photographic laboratory.

The variation in ink colors used in this book is a departure from the usual in L'Acadien, designed to add to the photographic beauty and lend pleasing variety to its pages. It is hoped that the variation of design and layout will add new beauty to the yearbook and point the way toward future improvement.

In so many ways, preparing this issue of L'Acadien has been pleasant; it was though, not without its anxieties and exasperations. At times it seemed hopeless; then, as the morning sun disperses the shadows of the night, at long last the difficulty vanished. Thank heaven we made it! We hope you have enjoyed it. As for me, on the day it comes in—
I'm goin' fishin'.

OWEN FOGLEMAN, Editor.

